

For KCC Use ONLY

API # 15 - \_\_\_\_\_

**IN ALL CASES PLOT THE INTENDED WELL ON THE PLAT BELOW**

In all cases, please fully complete this side of the form. Include items 1 through 5 at the bottom of this page.

Operator: \_\_\_\_\_

Lease: \_\_\_\_\_

Well Number: \_\_\_\_\_

Field: \_\_\_\_\_

Number of Acres attributable to well: \_\_\_\_\_

QTR/QTR/QTR/QTR of acreage: \_\_\_\_\_ - \_\_\_\_\_ - \_\_\_\_\_ - \_\_\_\_\_

Location of Well: County: \_\_\_\_\_

\_\_\_\_\_ feet from  N /  S Line of Section

\_\_\_\_\_ feet from  E /  W Line of Section

Sec. 28 Twp. \_\_\_\_\_ S. R. \_\_\_\_\_  E  W

Is Section:  Regular or  Irregular

**If Section is Irregular, locate well from nearest corner boundary.**

Section corner used:  NE  NW  SE  SW

**PLAT**

Show location of the well. Show footage to the nearest lease or unit boundary line. Show the predicted locations of lease roads, tank batteries, pipelines and electrical lines, as required by the Kansas Surface Owner Notice Act (House Bill 2032). You may attach a separate plat if desired.

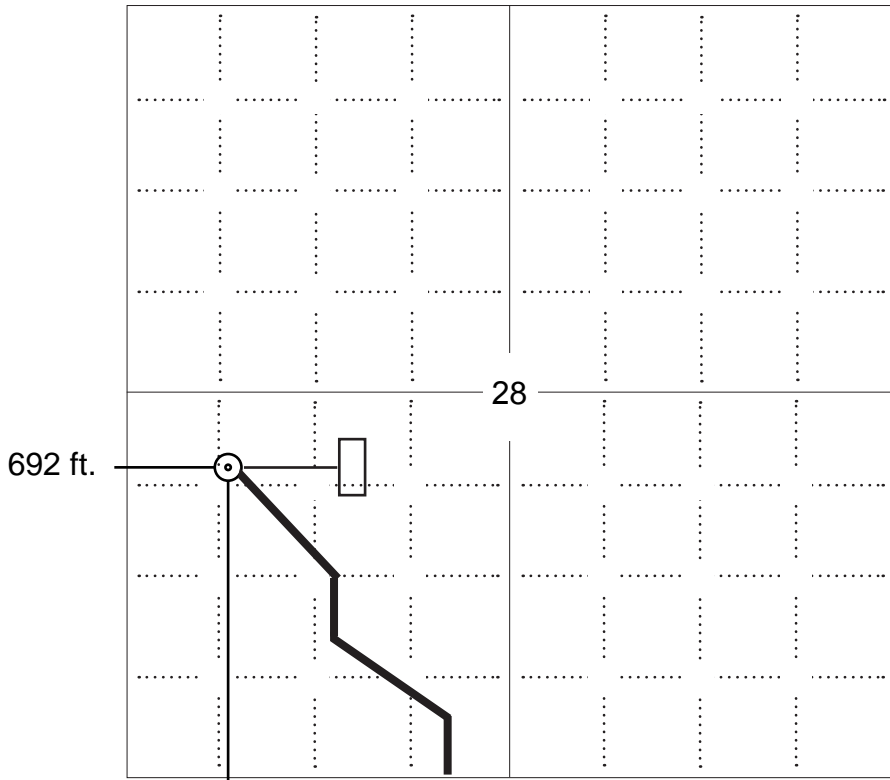

**NOTE: In all cases locate the spot of the proposed drilling location.**

2121 ft.

**In plotting the proposed location of the well, you must show:**

1. The manner in which you are using the depicted plat by identifying section lines, i.e. 1 section, 1 section with 8 surrounding sections, 4 sections, etc.
2. The distance of the proposed drilling location from the south / north and east / west outside section lines.
3. The distance to the nearest lease or unit boundary line (in footage).
4. If proposed location is located within a prorated or spaced field a certificate of acreage attribution plat must be attached: (C0-7 for oil wells; CG-8 for gas wells).
5. The predicted locations of lease roads, tank batteries, pipelines, and electrical lines.

**LEGEND**

- Well Location
- Tank Battery Location
- Pipeline Location
- - - - Electric Line Location
- Lease Road Location

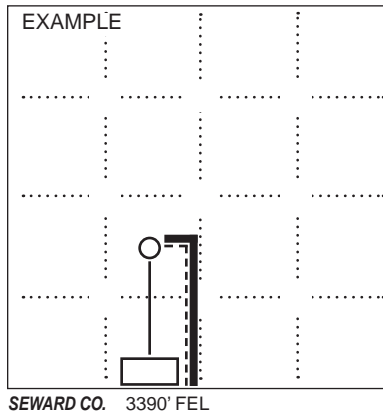



31-33s-29w-bar-999  
CRD NO.

00-33s-29w  
DMT NO.

# PRO-STAKE

LLC

Construction Site Staking

14038  
INVOICE NO.



O'Brien Energy Resources Corp.  
OPERATOR

Meade County, KS  
COUNTY

Clayton #7-28  
LEASE NAME

2121' FSL - 692' FWL  
LOCATION SPOT

2608.2'  
GR ELEVATION

37.146525750  
NAD 83 LAT

100.486809303  
NAD 83 LONG

28      33s      29w  
Sec.      Twp.      Rng.

SCALE: 1" = 1000'  
DATE STAKED: October 17<sup>th</sup>, 2018  
MEASURED BY: Pierce R.  
DRAWN BY: Pierce R.  
AUTHORIZED BY: Paul W.  
DATE REVISED:

P.O. Box 2324 Garden City, Kansas 67846  
Office/Fax: (620) 276-6159 – Cell: (620) 272-1499  
burt@prostakellc.com

### LEGEND

- ⊙ irr. well
- ⊕ water hydrant
- ⊙ tank battery
- ⊙ staked loc.
- ⊙ prod. well / aband. well
- ⊙ house
- building
- G— gas line
- W— water line
- E— transmission powerline
- 3 phase powerline
- single phase powerline
- x—x—x— fence
- ▬ gravel / sand rd.
- ▬ gravel trail / lease rd.
- ▬ dirt rd.
- ▬ dirt trail / lease rd.
- ▬ Hwy / blacktop rd.



**DIRECTIONS:** From the East side of Plains, KS at the intersection of 5 Rd. & Hwy. 54 – Now go approx. 8.4 miles South on 5 Rd. – Now follow curve and go 5 miles East on X Rd. to the SW corner of section 28-33s-29w – Now continue approx. 0.3 miles East on X Rd. to existing lease road North into – Now go approx. 0.4 miles North on existing lease road & through pasture – Now go approx. 0.1 mile West along North side of E-W fence – Now go approx. 300' North through pasture into staked location

**Final ingress must be verified with landowner or operator.**  
*This drawing does not constitute a monumented survey or a land survey plat.*  
*This drawing is for construction purposes only.*

**LANDOWNER/CONTACT: N/A**

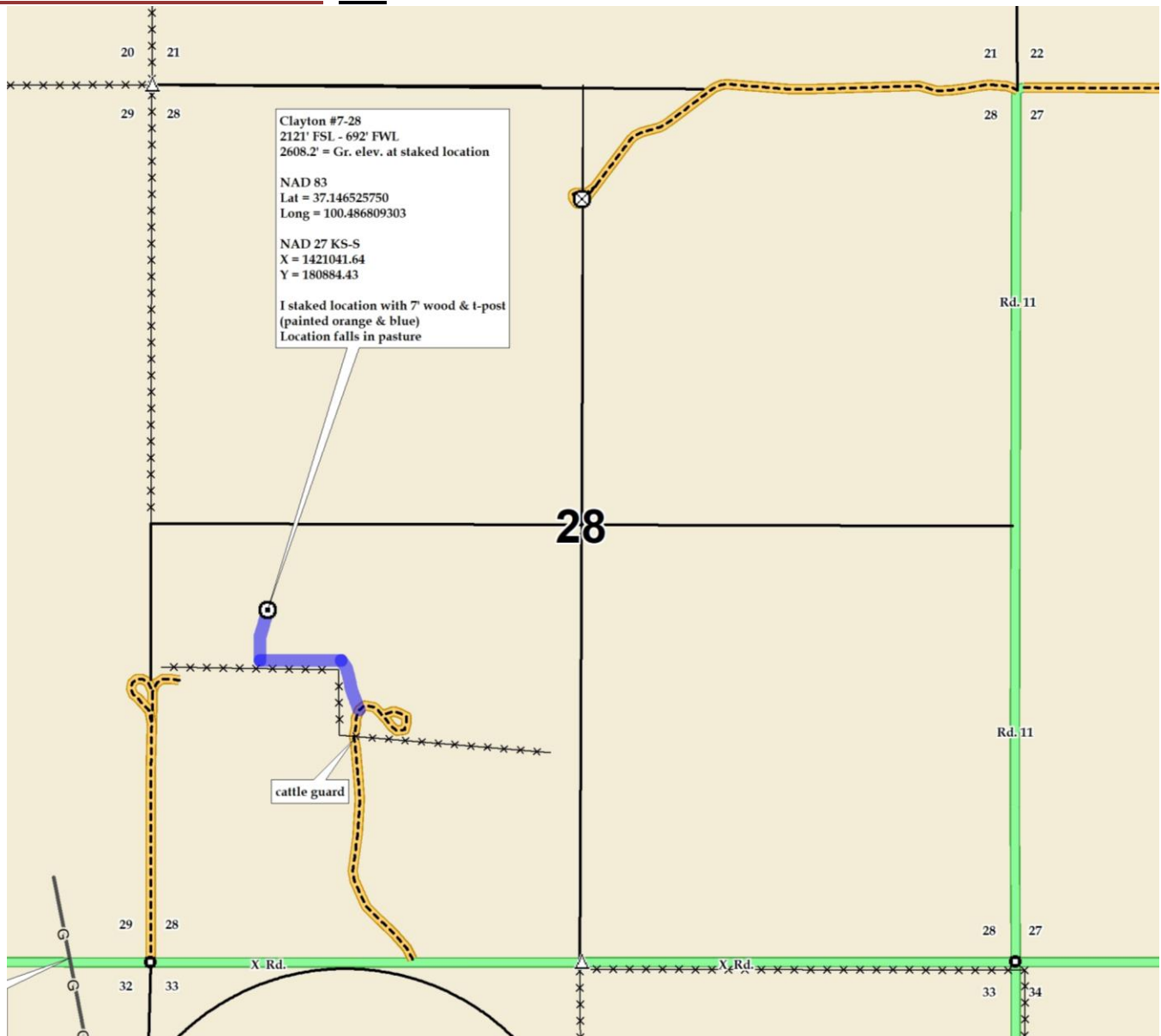



31-33s-29w-bar-999  
CRD NO.

00-33s-29w  
DMT NO.

# PRO-STAKE

Construction Site Staking

LLC

14038  
INVOICE NO.



O'Brien Energy Resources Corp.  
OPERATOR

Meade County, KS  
COUNTY

Clayton #7-28  
LEASE NAME

2121' FSL - 692' FWL  
LOCATION SPOT

2608.2'  
GR ELEVATION

37.146525750  
NAD 83 LAT

100.486809303  
NAD 83 LONG

28      33s      29w  
Sec.      Twp.      Rng.

SCALE: 1" = 1000'  
DATE STAKED: October 17<sup>th</sup>, 2018  
MEASURED BY: Pierce R.  
DRAWN BY: Pierce R.  
AUTHORIZED BY: Paul W.  
DATE REVISED:

P.O. Box 2324 Garden City, Kansas 67846  
Office/Fax: (620) 276-6159 - Cell: (620) 272-1499  
burt@prostakellc.com

### LEGEND

- ⊙ irr. well
- ⊕ water hydrant
- ⬤ tank battery
- ⊙ staked loc.
- ⊗ prod. well / aband. well
- house
- building
- G— gas line
- W— water line
- E— transmission powerline
- 3 phase powerline
- single phase powerline
- x—x—x— fence
- ▬▬▬▬ gravel / sand rd.
- ▬▬▬▬ gravel trail / lease rd.
- ▬▬▬▬ dirt rd.
- ▬▬▬▬ dirt trail / lease rd.
- ▬▬▬▬ Hwy / blacktop rd.



**DIRECTIONS:** From the East side of Plains, KS at the intersection of 5 Rd. & Hwy. 54 - Now go approx. 8.4 miles South on 5 Rd. - Now follow curve and go 5 miles East on X Rd. to the SW corner of section 28-33s-29w - Now continue approx. 0.3 miles East on X Rd. to existing lease road North into - Now go approx. 0.4 miles North on existing lease road & through pasture - Now go approx. 0.1 mile West along North side of E-W fence - Now go approx. 300' North through pasture into staked location

**Final ingress must be verified with landowner or operator.**  
*This drawing does not constitute a monumented survey or a land survey plat.*  
*This drawing is for construction purposes only.*

**LANDOWNER/CONTACT: N/A**

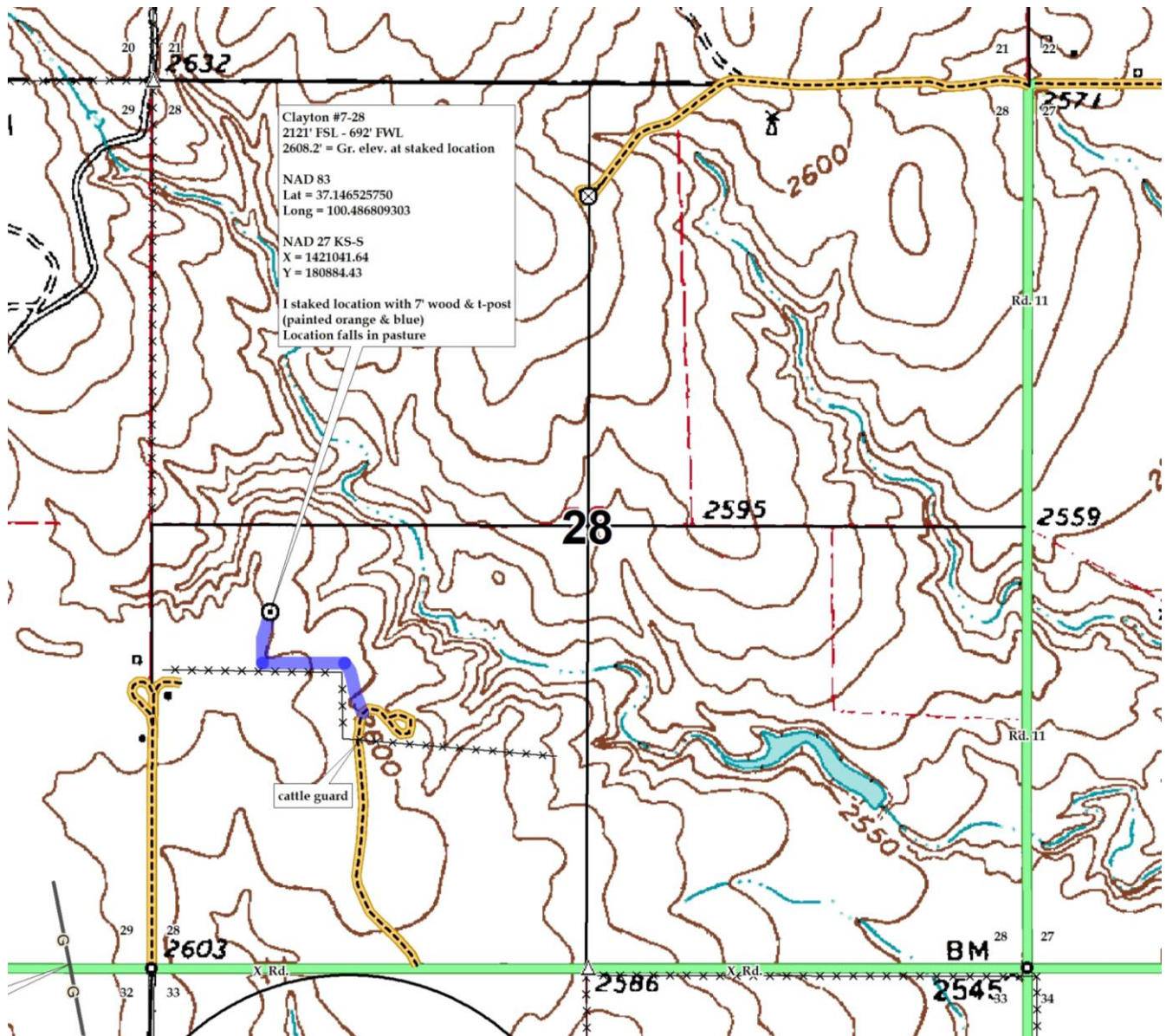





31-33s-29w-bar-999  
CRD NO.

00-33s-29w  
DMT NO.

# PRO-STAKE

Construction Site Staking

LLC

14038  
INVOICE NO.



O'Brien Energy Resources Corp.  
OPERATOR

Meade County, KS  
COUNTY

Clayton #7-28  
LEASE NAME

2121' FSL - 692' FWL  
LOCATION SPOT

2608.2'  
GR ELEVATION

37.146525750  
NAD 83 LAT

100.486809303  
NAD 83 LONG

28      33s      29w  
Sec.      Twp.      Rng.

SCALE: N/A  
DATE STAKED: October 17<sup>th</sup>, 2018  
MEASURED BY: Pierce R.  
DRAWN BY: Pierce R.  
AUTHORIZED BY: Paul W.  
DATE REVISED:

P.O. Box 2324 Garden City, Kansas 67846  
Office/Fax: (620) 276-6159 – Cell: (620) 272-1499  
burt@prostakellc.com

### LEGEND

- ⊙ irr. well
- ⊕ water hydrant
- ⊙ tank battery
- ⊙ staked loc.
- ⊙ prod. well / aband. well
- house
- building
- G— gas line
- W— water line
- E— transmission powerline
- 3 phase powerline
- single phase powerline
- x—x— fence
- ▬ gravel / sand rd.
- ▬ gravel trail / lease rd.
- ▬ dirt rd.
- ▬ dirt trail / lease rd.
- ▬ Hwy / blacktop rd.



**DIRECTIONS:** From the East side of Plains, KS at the intersection of 5 Rd. & Hwy. 54 – Now go approx. 8.4 miles South on 5 Rd. – Now follow curve and go 5 miles East on X Rd. to the SW corner of section 28-33s-29w – Now continue approx. 0.3 miles East on X Rd. to existing lease road North into – Now go approx. 0.4 miles North on existing lease road & through pasture – Now go approx. 0.1 mile West along North side of E-W fence – Now go approx. 300' North through pasture into staked location

**Final ingress must be verified with landowner or operator.**  
*This drawing does not constitute a monumented survey or a land survey plat.*  
*This drawing is for construction purposes only.*

**LANDOWNER/CONTACT: N/A**

