

L.D. DRILLING, INC.
CRYSTAL LEASE
SW. 1/4, SECTION 4, T11S, R16W
ELLIS COUNTY, KANSAS

Directions:

From the intersection of Highway 183 and Interstate 70 (in Hays, Kansas) go 14.0 miles North on Highway 183, then go 9.5 miles East, then go 0.81 miles Southeast, then go 0.5 miles East, then go 0.29 miles North, then go 0.30 miles East, then go 1.19 miles North to the south of Section 4, then go 0.07 miles Northeast to a flagged gate on the east edge of road, then go 0.16 miles Northeast to location.

NO ROAD

GRAVEL ROAD

(NORTH COUNTY LINE RD.)

Notes:

1. Set iron rod at location site.
2. All flagging Red & Yellow.
3. Overhead power available in Sec. 4.
4. Kansas One Call System Inc. should be notified before excavation (1-800-344-7233).
5. CAUTION: Various pipelines in Sec. 4.
6. Cattle in pasture at date of staking.
7. Contact landowner for best access.
8. Drillsite area will require approximately a 4' cut/fill.

ROAD

ROAD

NO

NO

Drillsite Location
CRYSTAL #1-4
740'FSL 2380'FWL
Ground Elevation = 1854
Y = 288436 X = 1687046
 State Plane-NAD 27-Kansas North
 Latitude 39.12012
 Longitude -99.10348
 NGS 84-NAD 83

GRAVEL ROAD
 (VINCENT AVE.)
 (380TH AVE.)

(MENDOTA RD.)

NO

ROAD

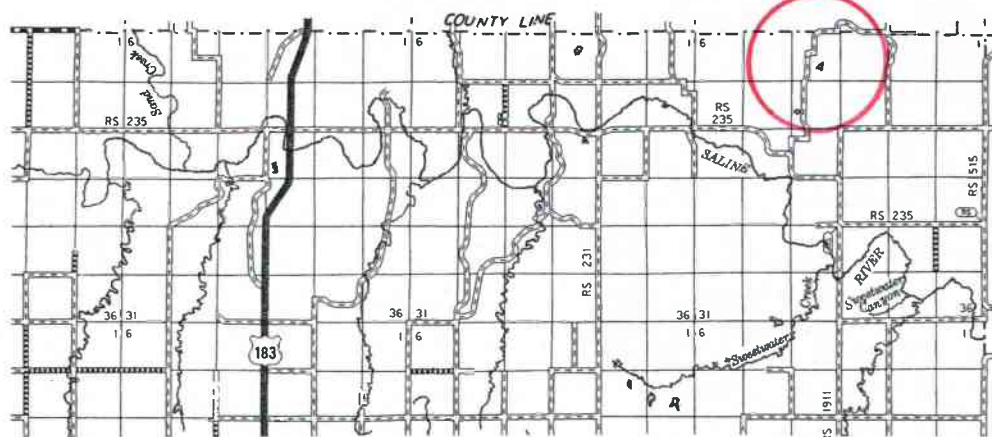

* Controlling data is based upon the best maps and photographs available to us and upon a regular section of land containing 640 acres.

* Approximate section lines were determined using the normal standard of care of oilfield surveyors practicing in the State of Kansas. The section corners, which establish the precise section lines, were not necessarily located, and the exact location of the drillsite location in the section is not guaranteed. Therefore, the operator securing this service and accepting this plot and all other parties relying thereon agree to hold Central Kansas Oilfield Services, Inc., its officers and employees harmless from all losses, costs and expenses and said entities released from any liability from incidental or consequential damages.

* Elevations derived from National Geodetic Vertical Datum.

Date **March 19, 2019**

CENTRAL KANSAS OILFIELD SERVICES, INC. (620)792-1977

* Ingress and egress to location as shown on this plat is per usage only and may not be legally opened for public use. Contact landowner, tenant and county road department for access.

SCALE 1" = 1000'
 C.K.S.M.