

LARSON ENGINEERING, INC.
 BATT LEASE
 SE.1/4, SECTION 1, T16S, R14W
 BARTON COUNTY, KANSAS

GRAVEL (NW 230 RD.) ROAD

Notes:

1. Set (2) wood stakes at location site.
2. All flagging Red & Yellow.
3. Overhead power available at N., S. E. & W. lines, Sec. 1.
4. Kansas One Call System Inc. should be notified before excavation (1-800-344-7233).
5. CAUTION: Various pipelines in Sec. 1.
6. Contact landowner for best access and as to location of wood stakes in wheat.
7. Found old well per magnetic response and set (1) wood stake.

Drillsite Location
 Batt #1-1
 330'FSL 2227'FEL
 Ground Elevation = 1910

Y = 734115 X = 1908657

State Plane-NAD 27-Kansas South

Latitude 38.68237

Longitude -98.82035

WGS 84-NAD 83

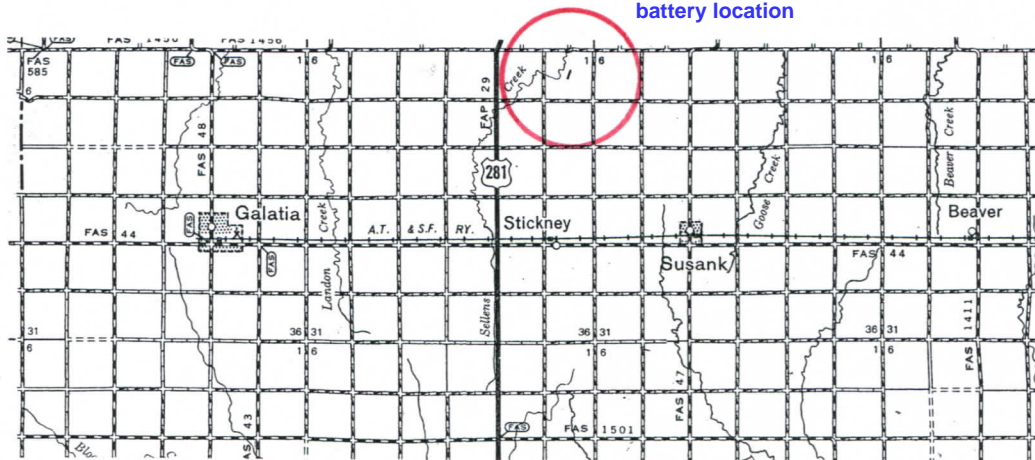
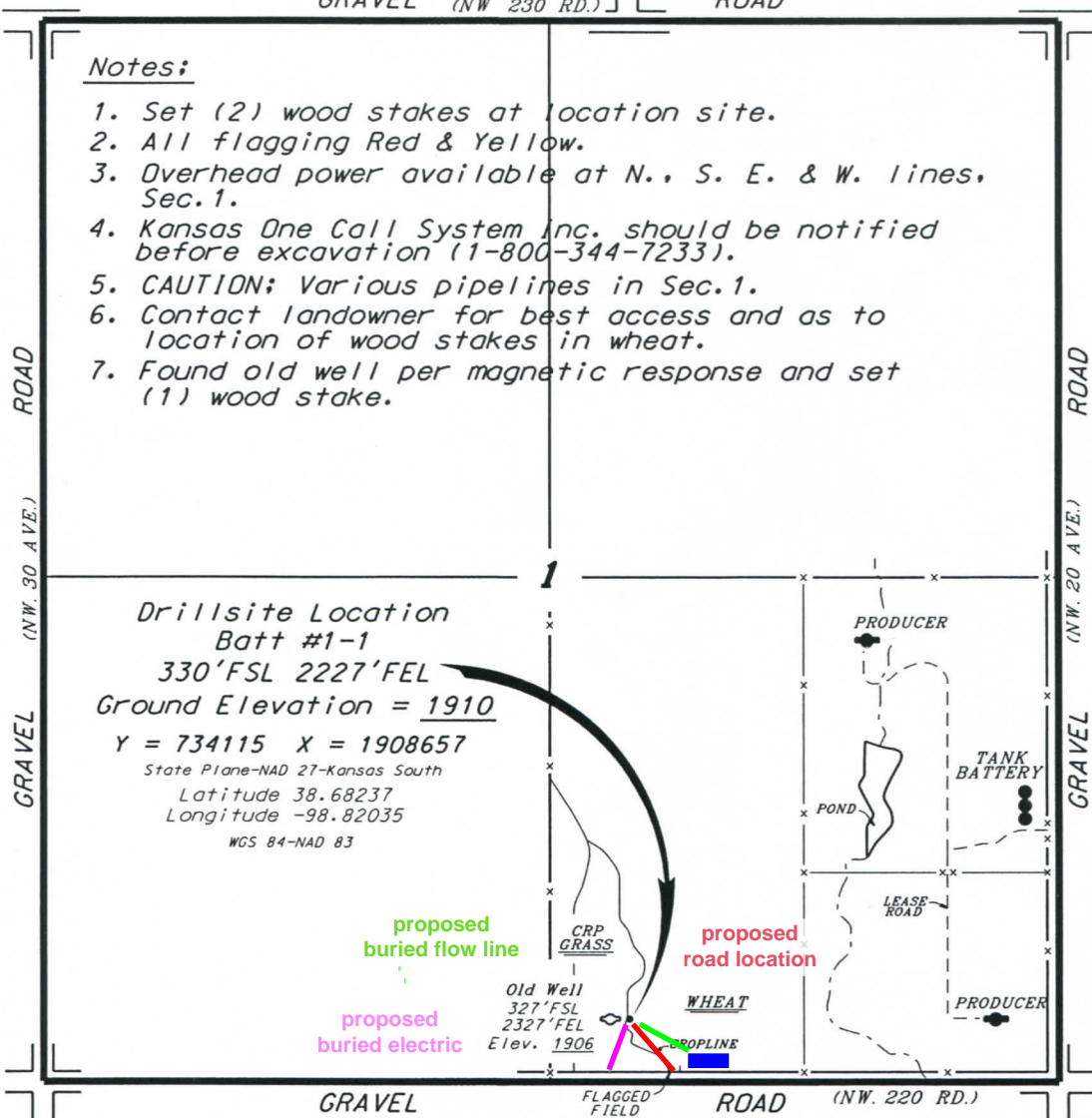

*Ingress and egress to location as shown on this plat is per usage only and may not be legally opened for public use. Contact landowner, tenant and county road department for access.

*Controlling data is based upon the best maps and photographs available to us and upon a regular section of land containing 640 acres.

*Approximate section lines were determined using the normal standard of care of oilfield surveyors practicing in the state of Kansas. The section corners, which establish the precise section lines, were not necessarily located, and the exact location of the drillsite location in the section is not guaranteed. Therefore, the operator securing this service and accepting this plat and all other parties relying thereon agree to hold Central Kansas Oilfield Services, Inc., its officers and employees harmless from all losses, costs and expenses and said entities released from any liability from incidental or consequential damages.

*Elevations derived from National Geodetic Vertical Datum.

Date March 26, 2019

CENTRAL KANSAS OILFIELD SERVICES, INC. (620)792-1977