



36-15s-25w-bar-999  
CRD NO.

00-15s-25w  
DMT NO.

# PRO-STAKE

LLC

Construction Site Staking

P.O. Box 2324 Garden City, Kansas 67846  
Office/Fax: (620) 276-6159 – Cell: (620) 272-1499  
burt@prostakellc.com

14190

INVOICE NO.



**Palomino Petroleum, Inc.**  
OPERATOR

**Trego County, KS**  
COUNTY

**Reusser "C" #3**  
LEASE NAME

**2224' FNL - 1598' FEL**  
LOCATION SPOT

**2561.1'**  
GR ELEVATION

**38.704908671**  
NAD 83 LAT

**100.067060659**  
NAD 83 LONG

**35**      **15s**      **25w**  
**Sec.**      **Twp.**      **Rng.**

**SCALE:** 1" = 1000'  
**DATE STAKED:** March 28<sup>th</sup>, 2019  
**MEASURED BY:** Pierce R.  
**DRAWN BY:** Pierce R.  
**AUTHORIZED BY:** Nick G.  
**DATE REVISED:**



### LEGEND

- ⊙ irr. well
- ⊕ water hydrant
- ⊙ tank battery
- ⊙ staked loc.
- ⊗ prod. well/aband. well
- ▣ house
- ▣ building
- G — gas line
- W — water line
- E — transmission powerline
- 3 — 3 phase powerline
- \* \* \* single phase powerline
- x — x — fence
- ▨ gravel/sand rd.
- ▨ gravel trail/lease rd.
- ▨ dirt rd.
- ▨ dirt trail/lease rd.
- ▨ Hwy/blacktop rd.

**DIRECTIONS:** From the South side of Arnold, KS at the intersection of Hwy. 4 & Main St./K Rd. – Now go 4 miles North on Main St./K Rd. – Now go approx. 0.9 miles West on EE Rd./Co. Line Rd. to the SW corner of section 35-15s-25w – Now go approx. 0.5 miles North on 160 Ave. to ingress stake West into – Now go approx. 0.3 miles West on partially washed out lease road to ingress stake N into – Now go approx. 400' North through wheat to staked location

**Final ingress must be verified with landowner or operator.**  
*This drawing does not constitute a monumented survey or a land survey plat.*  
*This drawing is for construction purposes only.*

**LANDOWNER/CONTACT: Wayne Schuckman: 785-731-6396**

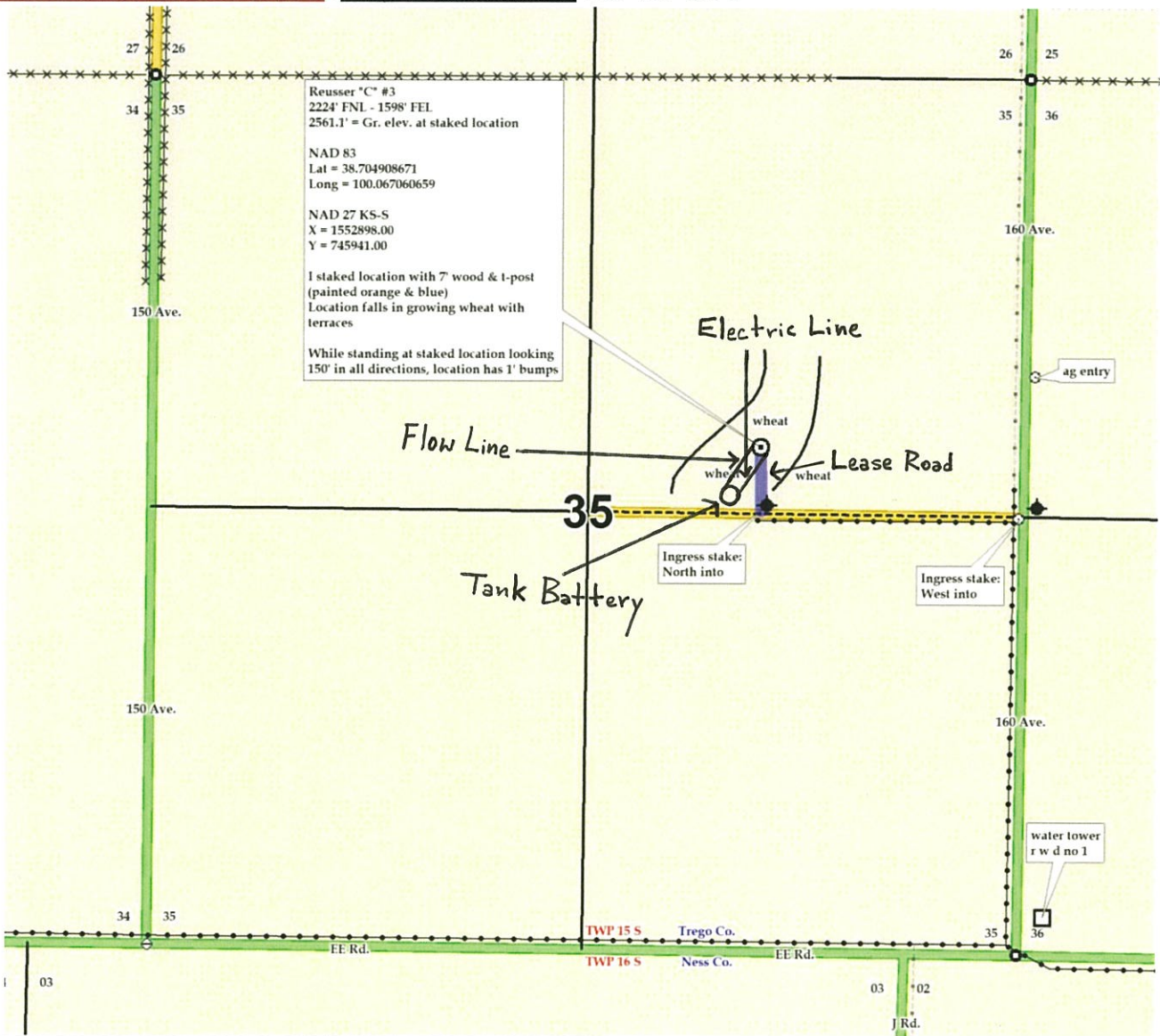



36-15s-25w-bar-999  
CRD NO.

00-15s-25w  
DMT NO.

# PRO-STAKE

LLC

Construction Site Staking

14190  
INVOICE NO.



Palomino Petroleum, Inc.  
OPERATOR

Trego County, KS  
COUNTY

Reusser "C" #3  
LEASE NAME

2224' FNL - 1598' FEL  
LOCATION SPOT

2561.1'  
GR ELEVATION

38.704908671  
NAD 83 LAT

100.067060659  
NAD 83 LONG

35      15s      25w  
Sec.      Twp.      Rng.

SCALE: 1" = 1000'  
DATE STAKED: March 28<sup>th</sup>, 2019  
MEASURED BY: Pierce R.  
DRAWN BY: Pierce R.  
AUTHORIZED BY: Nick G.  
DATE REVISED:

P. O. Box 2324 Garden City, Kansas 67846  
Office/Fax: (620) 276-6159 - Cell: (620) 272-1499  
burt@prostakellc.com

### LEGEND

- ⊙ irr. well
- ⊕ water hydrant
- ⊕ tank battery
- ⊕ staked loc.
- ⊗ prod. well/aband. well
- house
- building
- G— gas line
- W— water line
- E— transmission powerline
- 3 phase powerline
- \* \* \* single phase powerline
- x-x-x- fence
- ▬ gravel/ sand rd.
- ▬ gravel trail/ lease rd.
- ▬ dirt rd.
- ▬ dirt trail/ lease rd.
- ▬ Hwy/ blacktop rd.



**DIRECTIONS:** From the South side of Arnold, KS at the intersection of Hwy. 4 & Main St./K Rd. - Now go 4 miles North on Main St./K Rd. - Now go approx. 0.9 miles West on EE Rd./Co. Line Rd. to the SW corner of section 35-15s-25w - Now go approx. 0.5 miles North on 160 Ave. to ingress stake West into - Now go approx. 0.3 miles West on partially washed out lease road to ingress stake N into - Now go approx. 400' North through wheat with terraces into staked location

Final ingress must be verified with landowner or operator.  
*This drawing does not constitute a monumented survey or a land survey plat.  
This drawing is for construction purposes only.*

**LANDOWNER/CONTACT: Wayne Schuckman: 785-731-6396**

