



00-16s-37w-999
CRD NO.

00-16s-37w
DMT NO.

PRO-STAKE

LLC

14194
INVOICE NO.

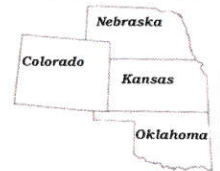

Construction Site Staking

P.O. Box 2324 Garden City, Kansas 67846
Office/Fax: (620) 276-6159 – Cell: (620) 272-1499
burt@prostakellc.com

LEGEND

- ⊙ irr. well
- ⊕ water hydrant
- ⊖ tank battery
- ⊙ staked loc.
- ⊗ prod. well/aband. well
- house
- building
- G— gas line
- W— water line
- E— transmission powerline
- 3 phase powerline
- * * single phase powerline
- x x x fence
- ▬ gravel/sand rd.
- ▬ gravel trail/lease rd.
- ▬ dirt rd.
- ▬ dirt trail/lease rd.
- ▬ Hwy/blacktop rd.



DIRECTIONS: From Leoti, KS at the intersection of Hwy. 25 & Hwy. 96 – Now go 10.2 miles North on Hwy. 25 to the NW corner of section 36-16s-37w – Now go approx. 0.5 miles East on Co. Rd. F to ingress stake South into – Now go approx. 0.2 miles South on trail road – Now go approx. 70' East through wheat with corn stubble into staked location

Final ingress must be verified with landowner or operator.
This drawing does not constitute a monumented survey or a land survey plat. This drawing is for construction purposes only.

Landmark Resources, Inc.
OPERATOR

Wichita County, KS
COUNTY

S&H Unit #1-36
LEASE NAME

1164' FNL - 2560' FEL
LOCATION SPOT

3325.4'
GR ELEVATION

38.623714296
NAD 83 LAT

101.358430470
NAD 83 LONG

36 16s 37w
Sec. Twp. Rng.

SCALE: N/A
DATE STAKED: April 1st, 2019
MEASURED BY: Pierce R.
DRAWN BY: Pierce R.
AUTHORIZED BY: Becky P.
DATE REVISED:

LANDOWNER/CONTACT: Reagan Smith: 620-874-2122

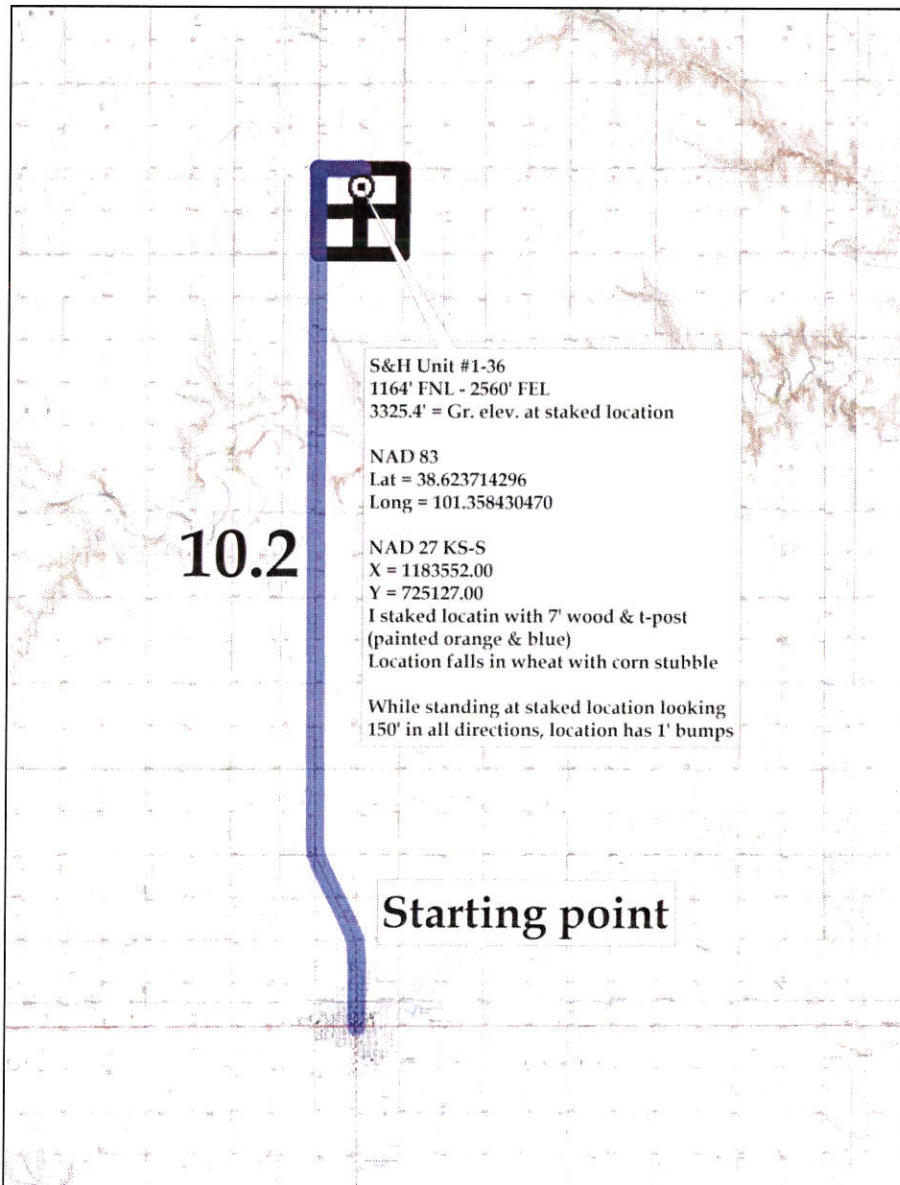



00-16s-37w-999
CRD NO.

00-16s-37w
DMT NO.

PRO-STAKE

LLC

14194

INVOICE NO.



Landmark Resources, Inc.
OPERATOR

Wichita County, KS
COUNTY

S&H Unit #1-36
LEASE NAME

1164' FNL - 2560' FEL
LOCATION SPOT

3325.4'
GR ELEVATION

38.623714296
NAD 83 LAT

101.358430470
NAD 83 LONG

36	16s	37w
Sec.	Twp.	Rng.

SCALE: 1" = 1000'
 DATE STAKED: April 1st, 2019
 MEASURED BY: Pierce R.
 DRAWN BY: Pierce R.
 AUTHORIZED BY: Becky P.
 DATE REVISED:

P.O. Box 2324 Garden City, Kansas 67846
Office/Fax: (620) 276-6159 – Cell: (620) 272-1499
burt@prostakellc.com

LEGEND

- ⊙ irr. well
- ⊕ water hydrant
- ⊙ tank battery
- ⊙ staked loc.
- ⊙ prod. well / aband. well
- house
- building
- G— gas line
- W— water line
- E— transmission powerline
- 3 phase powerline
- * * * single phase powerline
- x-x-x fence
- ▬ gravel / sand rd.
- ▬ gravel trail / lease rd.
- ▬ dirt rd.
- ▬ dirt trail / lease rd.
- ▬ Hwy / blacktop rd.



DIRECTIONS: From Leoti, KS at the intersection of Hwy. 25 & Hwy. 96 – Now go 10.2 miles North on Hwy. 25 to the NW corner of section 36-16s-37w – Now go approx. 0.5 miles East on Co. Rd. F to ingress stake South into – Now go approx. 0.2 miles South on trail road – Now go approx. 70' East through wheat with corn stubble into staked location

Final ingress must be verified with landowner or operator.
This drawing does not constitute a monumented survey or a land survey plat.
This drawing is for construction purposes only.

LANDOWNER/CONTACT: Reagan Smith: 620-874-2122

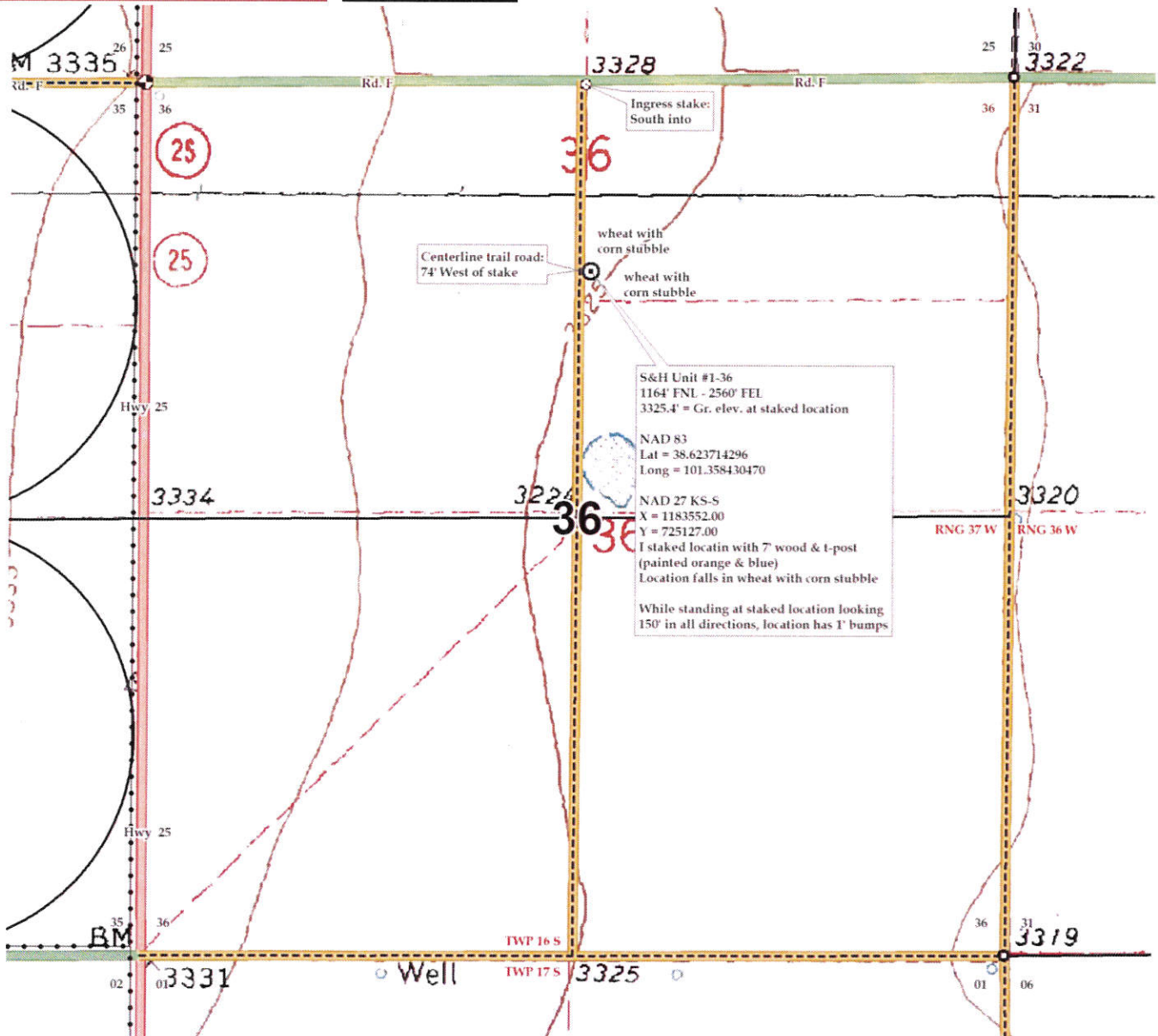



00-16s-37w-999
CRD NO.

00-16s-37w
DMT NO.

PRO-STAKE

LLC

Construction Site Staking

14194

INVOICE NO.

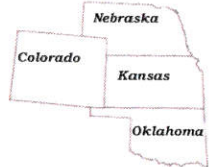

Landmark Resources, Inc.
OPERATOR

Wichita County, KS
COUNTY

S&H Unit #1-36
LEASE NAME

1164' FNL - 2560' FEL
LOCATION SPOT

3325.4'
GR ELEVATION

38.623714296
NAD 83 LAT

101.358430470
NAD 83 LONG

36 16s 37w
Sec. Twp. Rng.

SCALE: 1" = 1000'
DATE STAKED: April 1st, 2019
MEASURED BY: Pierce R.
DRAWN BY: Pierce R.
AUTHORIZED BY: Becky P.
DATE REVISED:

P.O. Box 2324 Garden City, Kansas 67846
Office/Fax: (620) 276-6159 – Cell: (620) 272-1499
burt@prostakellc.com

LEGEND

- ⊙ irr. well
- ⊕ water hydrant
- ⊖ tank battery
- ⊙ staked loc.
- ⊗ prod. well/aband. well
- house
- building
- G— gas line
- W— water line
- E— transmission powerline
- 3 phase powerline
- * * * single phase powerline
- x-x-x fence
- ▬▬▬▬ gravel / sand rd.
- ▬▬▬▬ gravel trail / lease rd.
- ▬▬▬▬ dirt rd.
- ▬▬▬▬ dirt trail / lease rd.
- ▬▬▬▬ Hwy / blacktop rd.

DIRECTIONS: From Leoti, KS at the intersection of Hwy. 25 & Hwy. 96 – Now go 10.2 miles North on Hwy. 25 to the NW corner of section 36-16s-37w – Now go approx. 0.5 miles East on Co. Rd. F to ingress stake South into – Now go approx. 0.2 miles South on trail road – Now go approx. 70' East through wheat with corn stubble into staked location

Final ingress must be verified with landowner or operator.
This drawing does not constitute a monumented survey or a land survey plat.
This drawing is for construction purposes only.



LANDOWNER/CONTACT: Reagan Smith: 620-874-2122

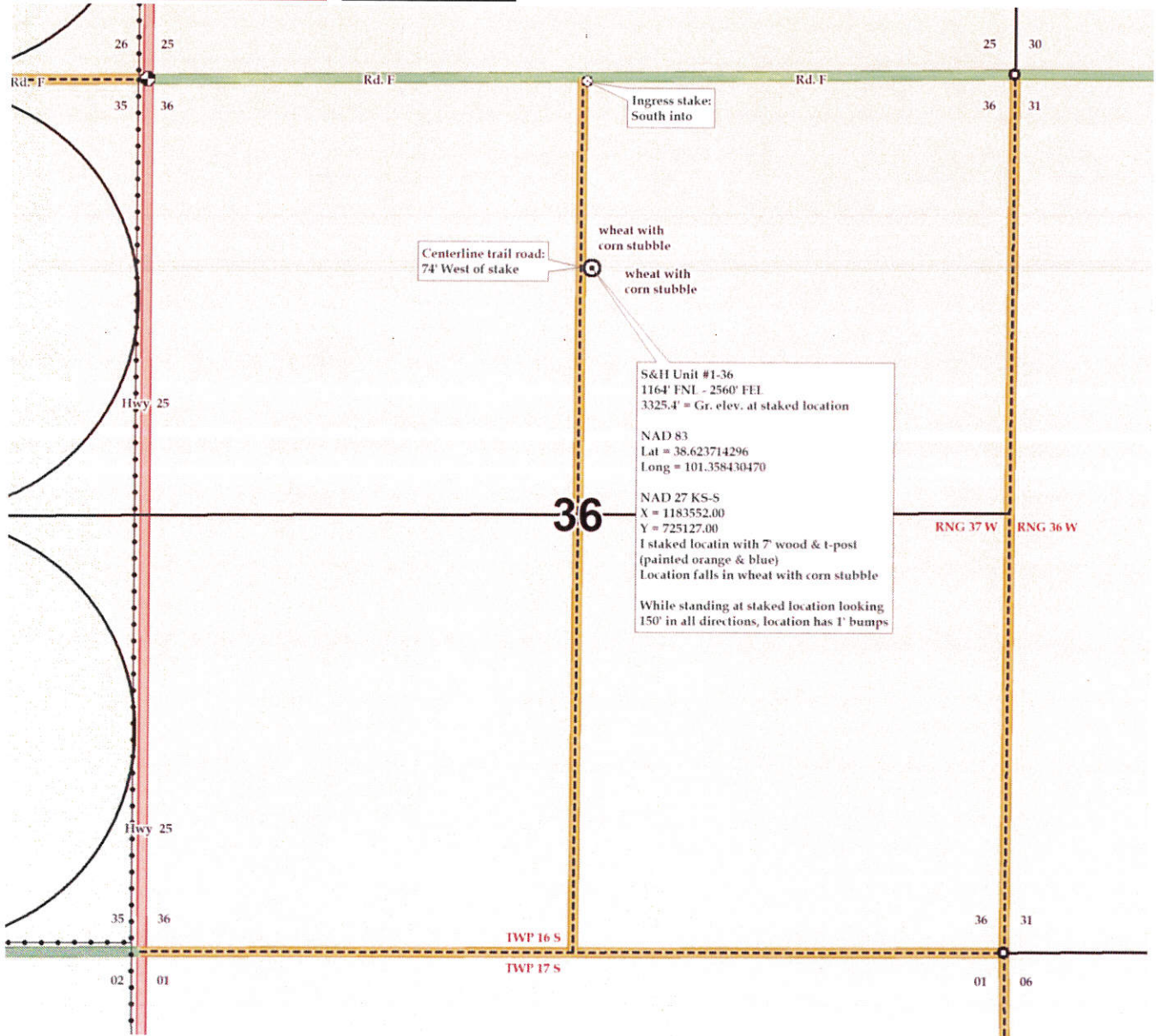

Untitled Map

Write a description for your map.

Legend

⊙ S&H Unit #1-36

◻ Tank Battery

⇄ Flowline

⇄ Road

⊙ S&H Unit #1-36

F

Google Earth

© 2018 Google

800 ft

