

YOUNGER ENERGY COMPANY
JARBOE LEASE
SW. 1/4, SECTION 25, T26S, R14W
PRATT COUNTY, KANSAS

SAND (NW. 80TH ST.) ROAD

Notes:

1. Set (2) wood stakes at location site.
2. All flagging Red & Yellow.
3. Overhead power available at N. & E. lines, Sec. 25.
4. Kansas One Call System Inc. should be notified before excavation (1-800-344-7233).
5. CAUTION: Various pipelines in Sec. 25.
6. Contact landowner for best access.
7. Location fell 9' north of a pivot system wheel track, set alternate 25' south and 25' east of location. Alternate fell 21' SE. of a pivot system wheel track.

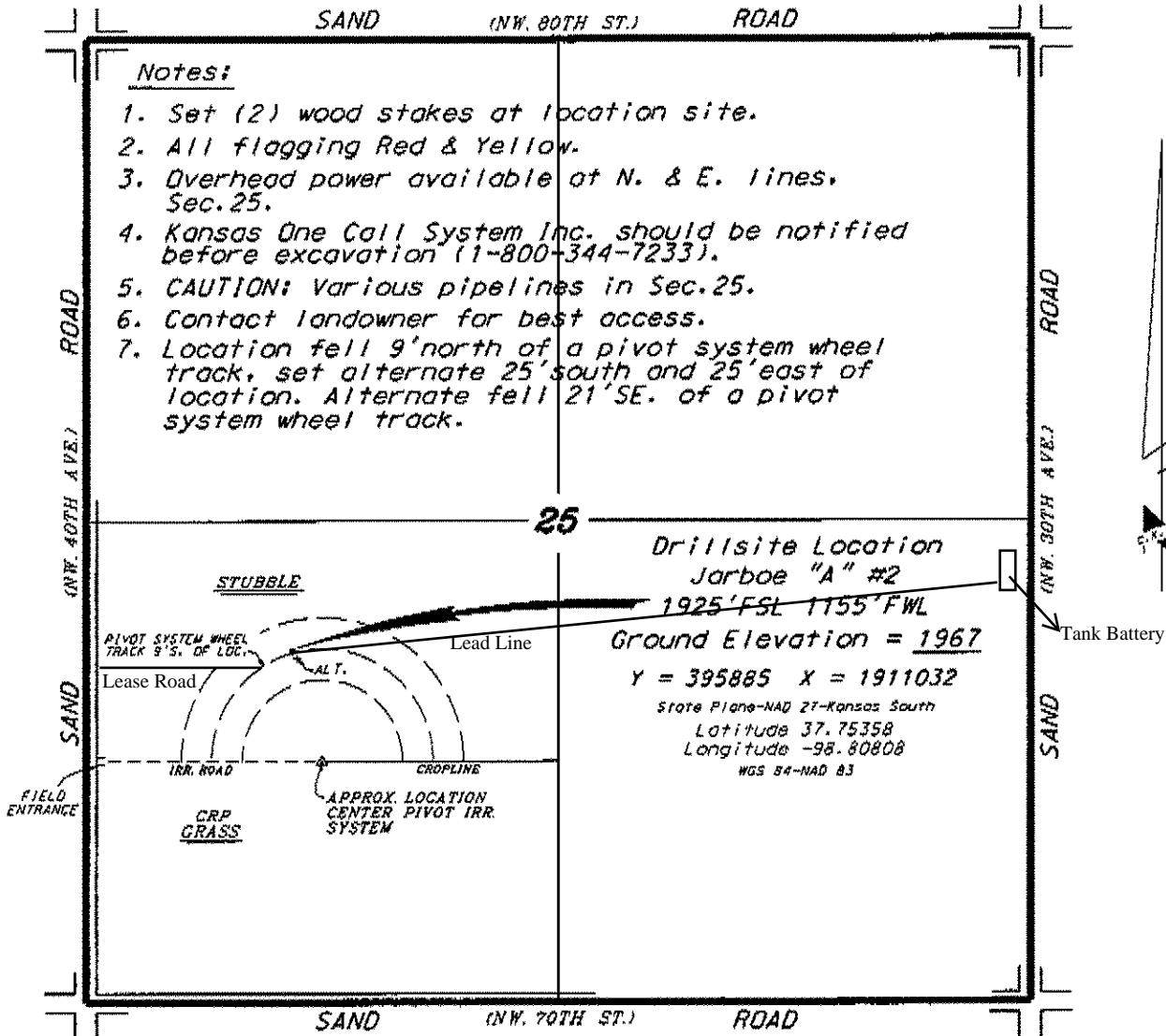

*Ingress and egress to location as shown on this plot is per design only and may not be legally opened for public use. Contact landowner, tenant and county road department for access.

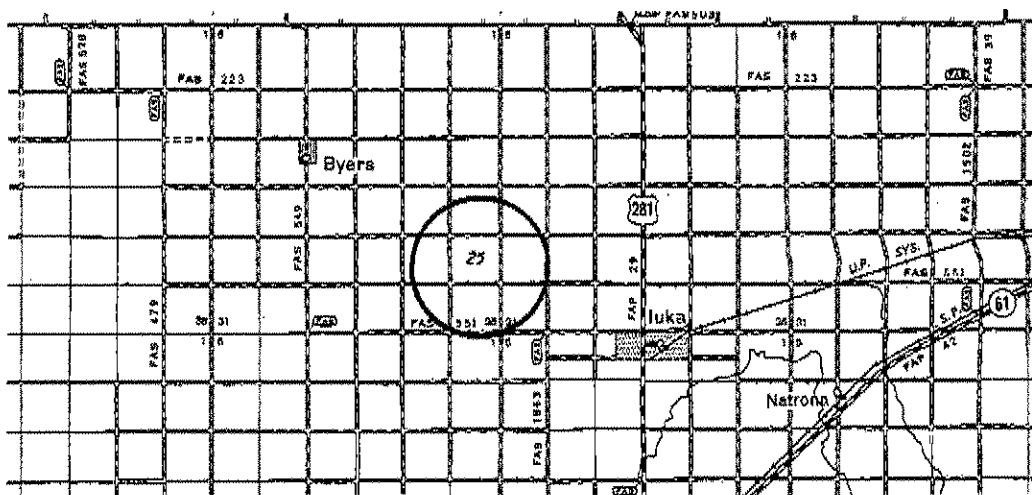

* Controlling data is based upon the best maps and photographs available to us and upon a regular section of land containing 640 acres.

* Approximate section lines were determined using the normal standard of care of oilfield surveyors practicing in the state of Kansas. The section corners, which establish the precise section lines, were not necessarily located, and the exact location of the drillsite location in the section is not guaranteed. Therefore, the operator, securing this service and occupying this plot and all other parties relying thereon agree to hold Central Kansas Oilfield Services, Inc., its officers and employees harmless from all losses, costs and expenses and said entities released from any liability from accidents or consequential damages.

* Elevations derived from National Geodetic Vertical Datum.

Date March 20, 2019