

DNR OIL & GAS, INC.
 ZUEGE LEASE
 SW. 1/4, SECTION 23, T15S, R41W
 CHEYENNE COUNTY, KANSAS

GRAVEL ROAD (CO RD 88) ROAD

Notes:

1. Set (2) wood stakes at location site.
2. All flogging Red & Yellow.
3. Overhead power available at W. line and W. 1/2 of S. line, Sec. 23.
4. Kansas One Call System Inc. should be notified before excavation (1-800-344-7233).
5. CAUTION: Various pipelines in Sec. 23.
6. Contact landowner for best access and as to location of wood stakes in wheat.

• Highways and roads to location as shown on this plot is for usage only and may not be legally opened for public use. Contact landowner, tenant and county road department for access.

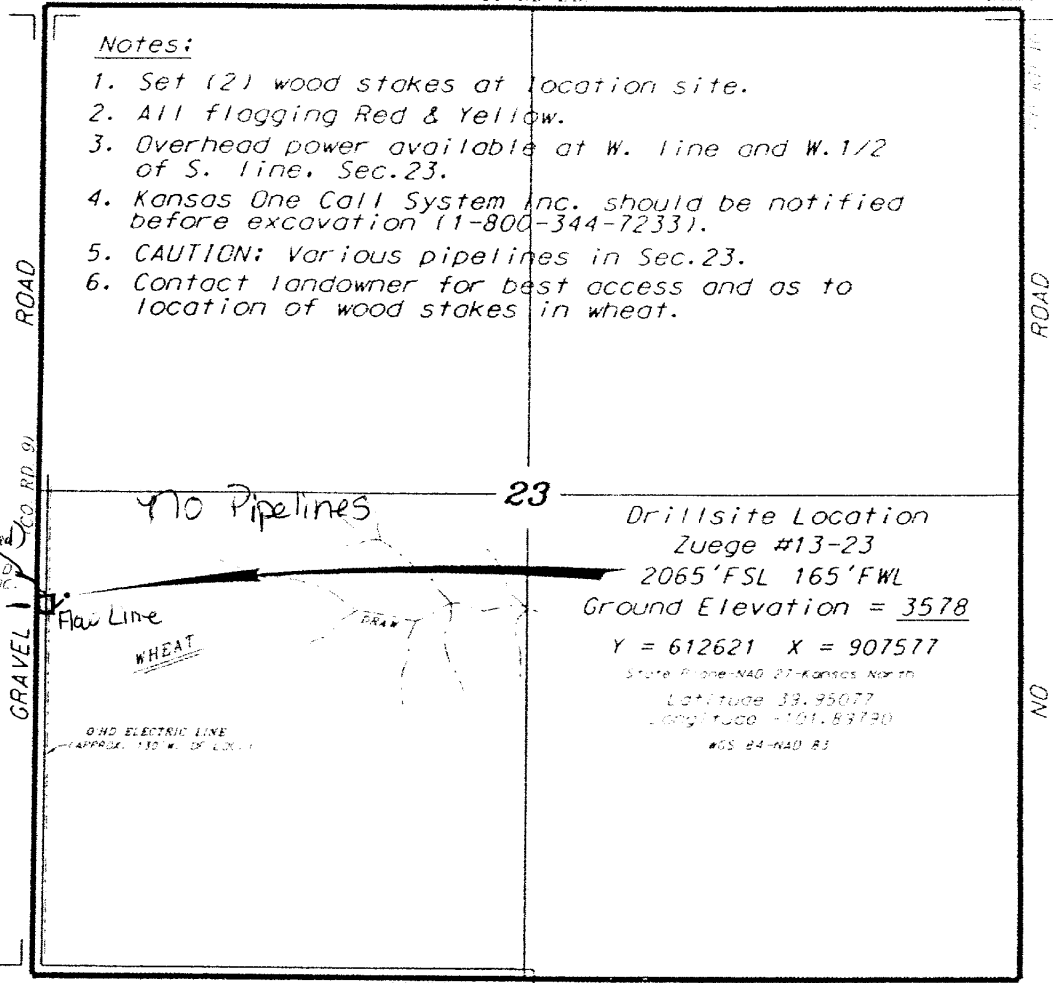

GRAVEL ROAD (CO RD 44) NO ROAD

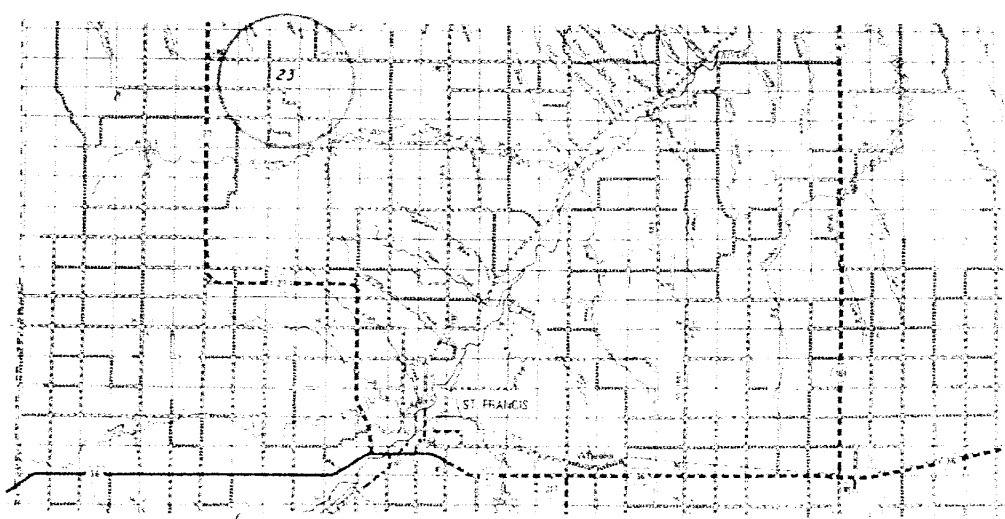

• Control and data is based upon the best data and information available to us and does not represent a warranty of location of, and location of, 23, zones.

• All of the section lines were determined using the 1916 1/4 section grid of the state of Kansas and are not necessarily accurate. The section corners in this plot are based on the 1916 1/4 section grid. There is a possibility of error in the location of the section corners. Therefore, the location of the section corners is based on the 1916 1/4 section grid. The location of the section corners is based on the 1916 1/4 section grid. The location of the section corners is based on the 1916 1/4 section grid.

• All locations derived from this and other data are approximate.

Date April 4, 2019