



26-16s34w-L-999  
CRD NO.

00-16s34w  
DMT NO.

# PRO-STAKE

LLC

Construction Site Staking

14205  
INVOICE NO.



Shakespeare Oil Company, Inc.  
OPERATOR

Scott County, KS  
COUNTY

Christy #1-29  
LEASE NAME

2305' FSL - 2530' FEL  
LOCATION SPOT

3149.8'  
GR ELEVATION

38.633344708  
NAD 83 LAT

101.100592921  
NAD 83 LONG

29      16s      34w  
Sec.      Twp.      Rng.

SCALE: 1" = 1000'  
DATE STAKED: March 27<sup>th</sup>, 2019  
MEASURED BY: Pierce R.  
DRAWN BY: Pierce R.  
AUTHORIZED BY: Alex B.  
DATE REVISED: April 10<sup>th</sup>, 2019

P.O. Box 2324 Garden City, Kansas 67846  
Office/Fax: (620) 276-6159 – Cell: (620) 272-1499  
burt@prostakellc.com

### LEGEND

- ⊙ irr. well
- ⊕ water hydrant
- ⊙ tank battery
- ⊙ staked loc.
- ⊗ prod. well / aband. well
- house
- building
- ⊙— gas line
- W— water line
- E— transmission powerline
- 3 phase powerline
- single phase powerline
- x—x—x— fence
- ▬▬▬ gravel / sand rd.
- ▬▬▬ gravel trail / lease rd.
- ▬▬▬ dirt rd.
- ▬▬▬ dirt trail / lease rd.
- ▬▬▬ Hwy / blacktop rd.

**DIRECTIONS:** From Pence, KS at the intersection of 270 Rd. & Cherokee Rd. Now go 2 miles West on 270 Rd. Now go 1.5 miles South on Apache Rd. to ingress stake E into at trail. Now go approx. 0.55 miles East on trail to ingress stake S into – Now go approx. 350' South into staked location

**Final ingress must be verified with landowner or operator.**  
*This drawing does not constitute a monumented survey or a land survey plat.*  
*This drawing is for construction purposes only.*



## LANDOWNER/CONTACT : N/A

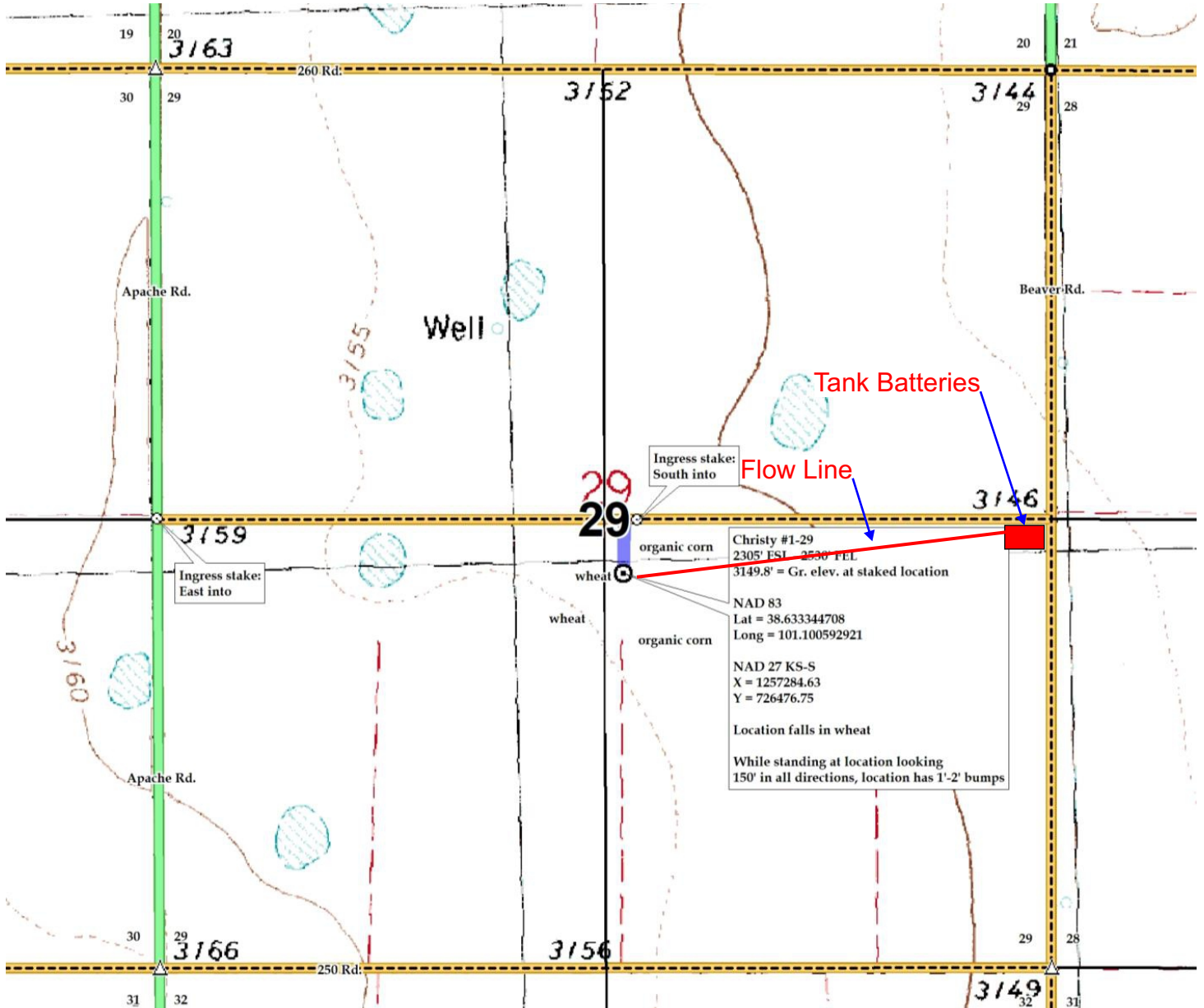

Preliminary Non-binding estimate of Lease Road, Flowline and Tanks