

For KCC Use ONLY

API # 15 - \_\_\_\_\_

**IN ALL CASES PLOT THE INTENDED WELL ON THE PLAT BELOW**

In all cases, please fully complete this side of the form. Include items 1 through 5 at the bottom of this page.

Operator: John Jay Darrah, Jr.  
 Lease: John Vacek  
 Well Number: #7  
 Field: Stoltenberg  
 Number of Acres attributable to well: 160  
 QTR/QTR/QTR/QTR of acreage: \_\_\_\_\_ - \_\_\_\_\_ - \_\_\_\_\_ - \_\_\_\_\_

Location of Well: County: Ellsworth  
1380 feet from  N /  S Line of Section  
1335 feet from  E /  W Line of Section  
 Sec. 32 Twp. 15 S. R. 10  E  W

Is Section:  Regular or  Irregular

If Section is Irregular, locate well from nearest corner boundary.

Section corner used:  NE  NW  SE  SW

**PLAT**

Show location of the well. Show footage to the nearest lease or unit boundary line. Show the predicted locations of lease roads, tank batteries, pipelines and electrical lines, as required by the Kansas Surface Owner Notice Act (House Bill 2032). You may attach a separate plat if desired.

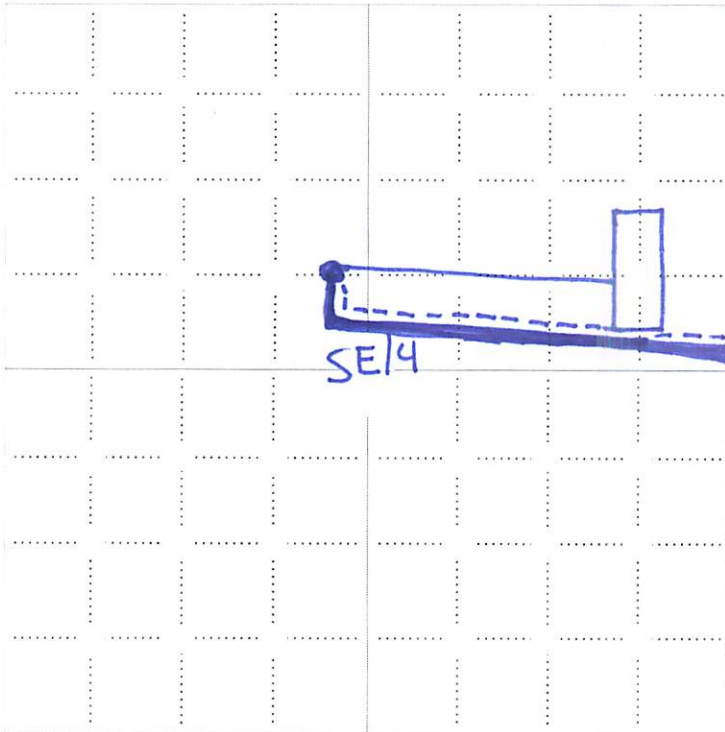

**LEGEND**

- Well Location
- Tank Battery Location
- Pipeline Location
- Electric Line Location
- Lease Road Location

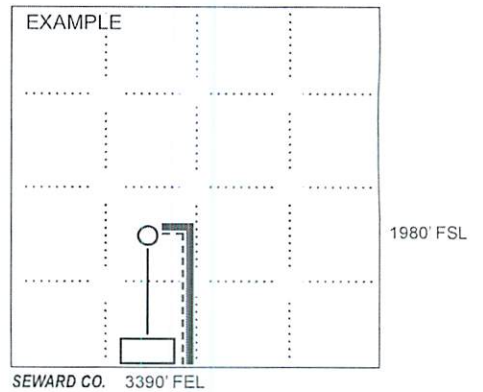

**NOTE: In all cases locate the spot of the proposed drilling locaton.**

**In plotting the proposed location of the well, you must show:**

1. The manner in which you are using the depicted plat by identifying section lines, i.e. 1 section, 1 section with 8 surrounding sections, 4 sections, etc.
2. The distance of the proposed drilling location from the south / north and east / west outside section lines.
3. The distance to the nearest lease or unit boundary line (in footage).
4. If proposed location is located within a prorated or spaced field a certificate of acreage attribution plat must be attached: (C0-7 for oil wells; CG-8 for gas wells).
5. The predicted locations of lease roads, tank batteries, pipelines, and electrical lines.



DARRAH OIL COMPANY, LLC  
 JOHN VACEK LEASE  
 SE.1/4, SECTION 32, T15S, R10W  
 ELLSWORTH COUNTY, KANSAS

DIRT (AVENUE L) ROAD

Notes:

1. Set (2) wood stakes at location sites.
2. All flagging Red & Yellow.
3. Overhead power available at S. & E. lines, Sec.32.
4. Kansas One Call System Inc. should be notified before excavation (1-800-344-7233).
5. CAUTION: Various pipelines in Sec.32.
6. Contact landowner for best access and as to location of wood stakes in wheat.
7. Alternate location fell on the edge of a grass water-way, revised alternate location per instructions.

ROAD

ROAD

NO

(3RD ROAD)

32

Alternate Location  
 John Vacek #7 Alternate  
 1650'FSL 1395'FEL  
 Ground Elevation = 1778

Y = 134410 X = 1870553

Latitude 38.70038  
 Longitude -98.45403

Drillsite Location  
 John Vacek #7

1380'FSL 1335'FEL

Ground Elevation = 1766

Y = 134143 X = 1870611

State Plane-NAD 27-Kansas North

Latitude 38.70083  
 Longitude -98.45372

WGS 84-NAD 83

GRAVEL ROAD

(AVENUE M)

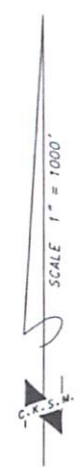
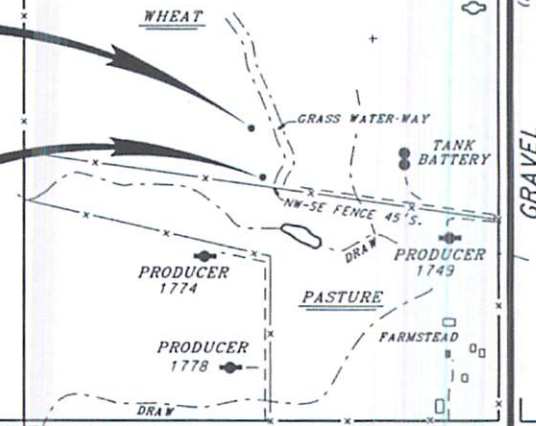

\*Ingress and egress to location as shown on this plot is per usage only and may not be legally opened for public use. Contact landowner, tenant and county road department for access.

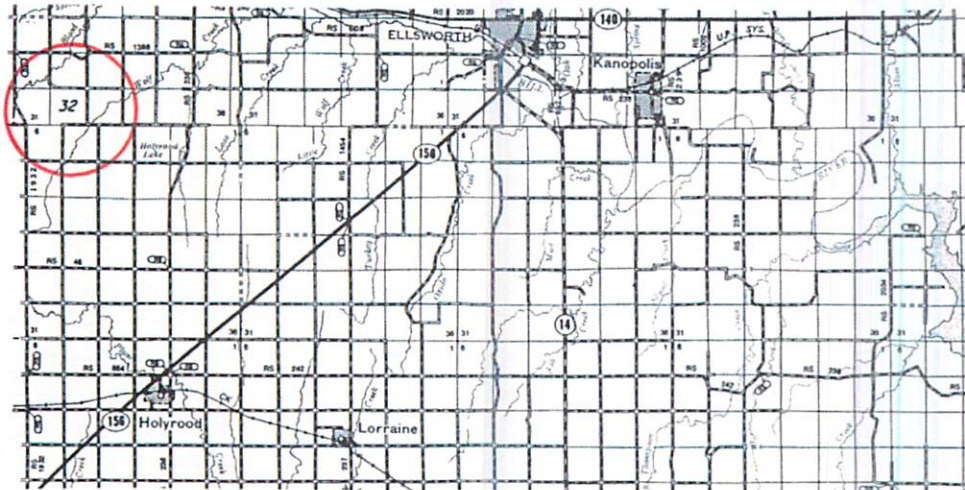

- \* Controlling data is based upon the best maps and photographs available to us and upon a regular section of land containing 640 acres.
- \* Approximate section lines were determined using the normal standard of care of oilfield surveyors practicing in the state of Kansas. The section corners, which establish the precise section lines, were not necessarily located, and the exact location of the drillsite location in the section is not guaranteed. Therefore, the operator securing this service and accepting this plot and all other parties relying thereon agree to hold Central Kansas Oilfield Services, Inc., its officers and employees harmless from all losses, costs and expenses and said entities released from any liability from incidental or consequential damages.
- \* Elevations derived from National Geodetic Vertical Datum.

Date April 8, 2019

CENTRAL KANSAS OILFIELD SERVICES, INC. (620)792-1977