

GRAND MESA OPERATING COMPANY
 YORK LEASE
 NE. 1/4, SECTION 9, T16S, R29W
 LANE COUNTY, KANSAS

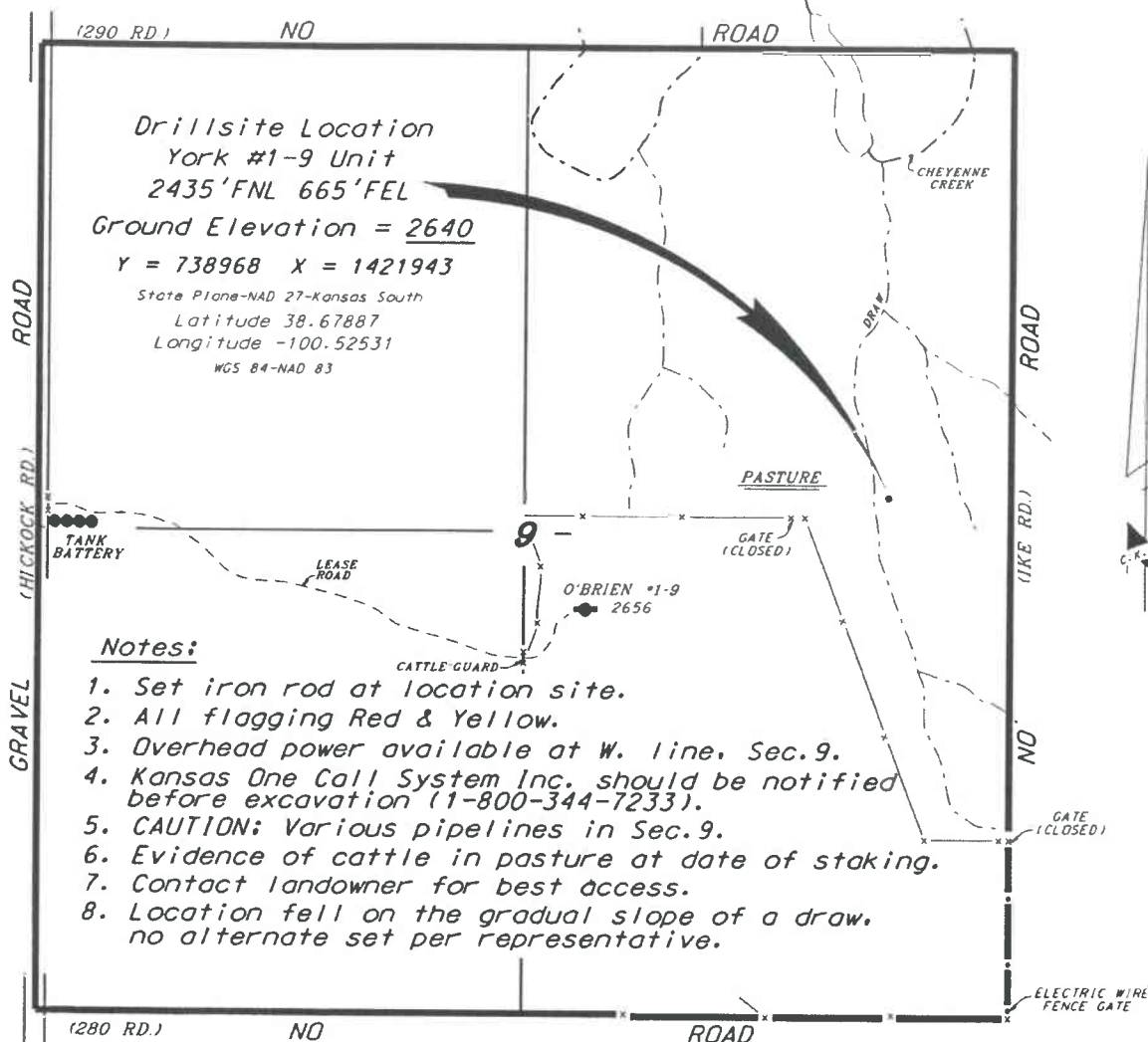

Notes:

1. Set iron rod at location site.
2. All flagging Red & Yellow.
3. Overhead power available at W. line, Sec. 9.
4. Kansas One Call System Inc. should be notified before excavation (1-800-344-7233).
5. CAUTION: Various pipelines in Sec. 9.
6. Evidence of cattle in pasture at date of staking.
7. Contact landowner for best access.
8. Location fell on the gradual slope of a draw, no alternate set per representative.

* Ingress and egress to location as shown on this plot is per usage only and may not be legally opened for public use. Contact landowner, tenant and county road department for access.

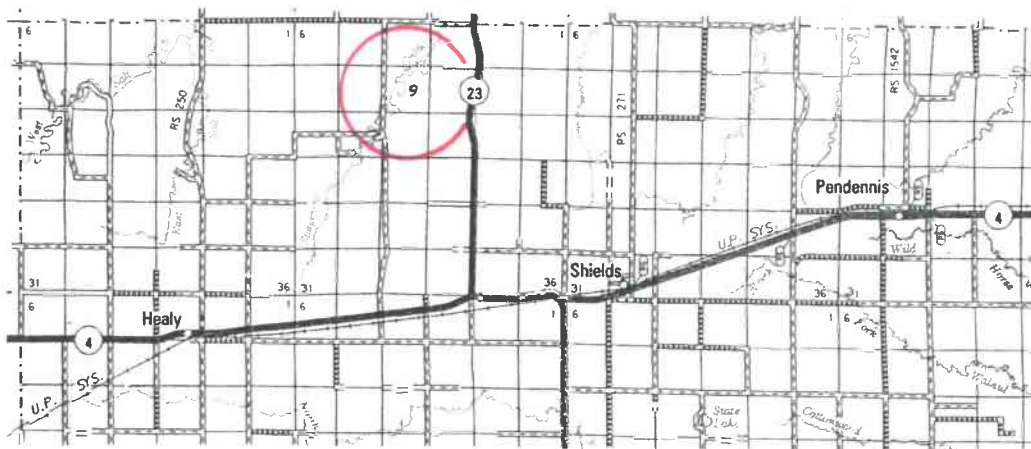

Controlling data is based upon the best maps and photographs available to us and upon a regular section of land containing 640 acres.
 Approximate section lines were determined using the normal standard of care of oilfield surveyors practicing in the state of Kansas. The section corners, which establish the precise section lines, were not necessarily located, and the exact location of the drillsite location in the section is not guaranteed. Therefore, the operator securing this service and accepting this plot and all other parties relying thereon agree to hold Central Kansas Oilfield Services, Inc., its officers and employees harmless from all losses, costs and expenses and shall entities released from any liability from incidental or consequential damages.
 Elevations derived from National Readotic Vertical Datum.

Date April 17, 2019

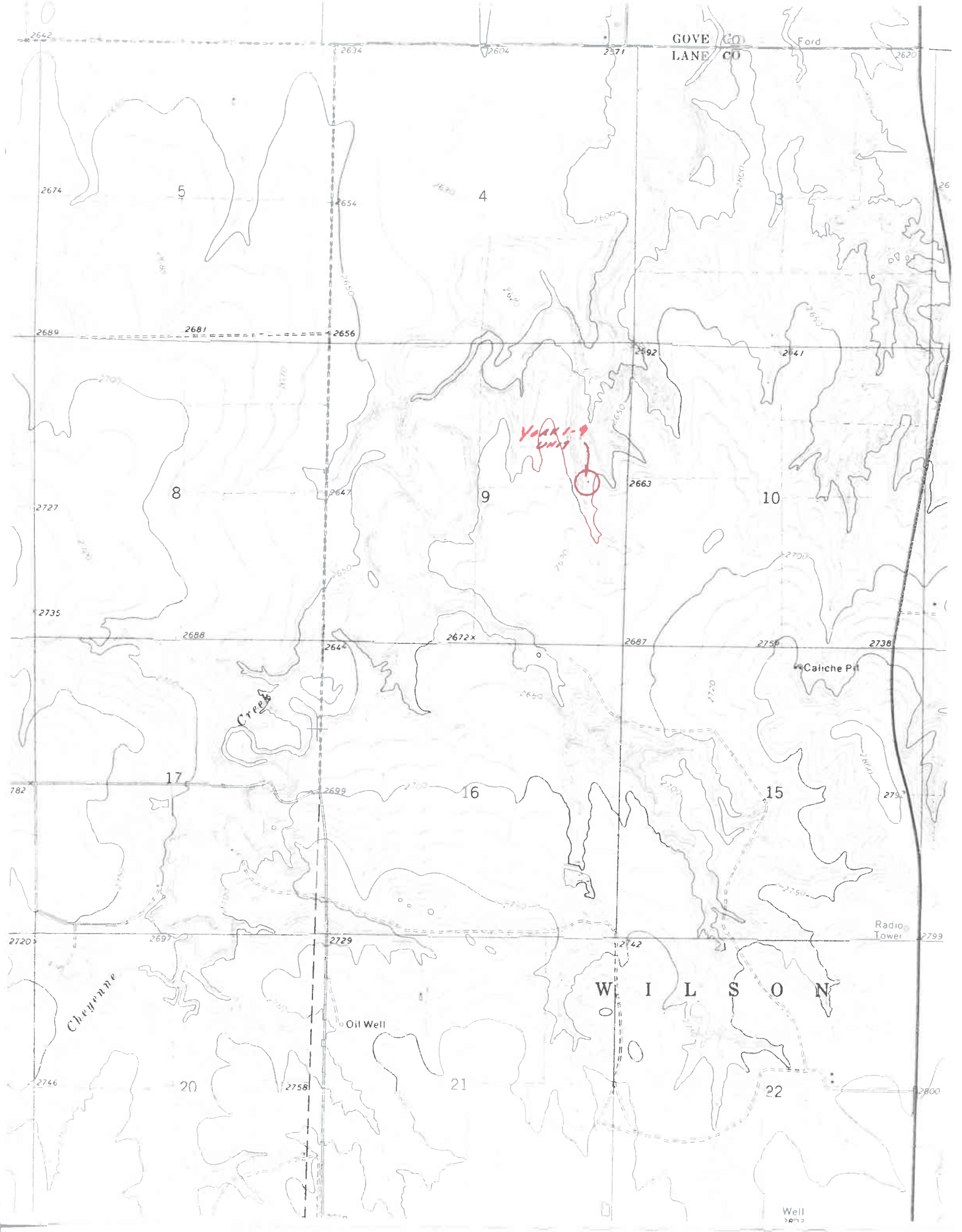

GOVE CO
LANE CO

Ford

2620

2674

5

4

2689

2681

2656

2692

2641

2727

8

9

10

2735

2688

2647

2672x

2667

2756

2738

782

17

16

15

2720

2697

2729

2742

2799

Caliche Pit

Radio Tower

Cheyenne

Oil Well

W I L S O N

2746

20

2758

21

22

2800

Well