

MAY 06 2019

CONSERVATION DIVISION
WICHITA, KS

For KCC Use ONLY

API # 15 - _____

IN ALL CASES PLOT THE INTENDED WELL ON THE PLAT BELOW

In all cases, please fully complete this side of the form. Include items 1 through 5 at the bottom of this page.

Operator: Steffen Resource Development, LLC
Lease: Steffen Family
Well Number: 1-19
Field: Spivey-Grabs-Basal

Location of Well: County: Kingman
851 feet from N / S Line of Section
2054 feet from E / W Line of Section
Sec. 18 Twp. 30 S. R. 7 E W

Number of Acres attributable to well: _____
QTR/QTR/QTR/QTR of acreage: NW - 1/4 - NE - 1/4

Is Section: Regular or Irregular

If Section is Irregular, locate well from nearest corner boundary.

Section corner used: NE NW SE SW

PLAT

Show location of the well. Show footage to the nearest lease or unit boundary line. Show the predicted locations of lease roads, tank batteries, pipelines and electrical lines, as required by the Kansas Surface Owner Notice Act (House Bill 2032). You may attach a separate plat if desired.

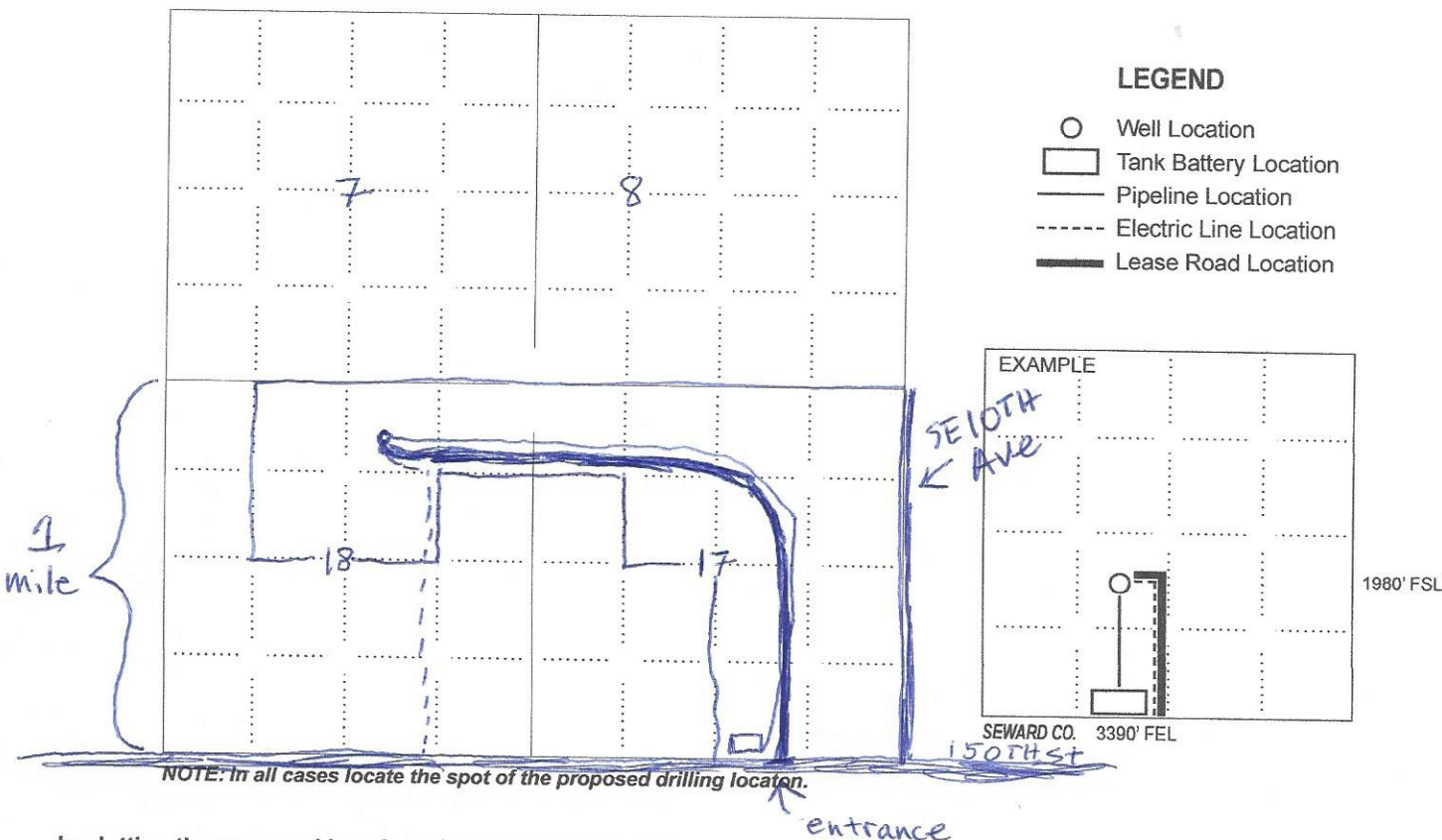

NOTE: In all cases locate the spot of the proposed drilling location.

In plotting the proposed location of the well, you must show:

1. The manner in which you are using the depicted plat by identifying section lines, i.e. 1 section, 1 section with 8 surrounding sections, 4 sections, etc.
2. The distance of the proposed drilling location from the south / north and east / west outside section lines.
3. The distance to the nearest lease or unit boundary line (in footage).
4. If proposed location is located within a prorated or spaced field a certificate of acreage attribution plat must be attached: (C0-7 for oil wells; CG-8 for gas wells).
5. The predicted locations of lease roads, tank batteries, pipelines, and electrical lines.



18-30s-07w-bar-999
CRD NO.

00-30s-07w
DMT NO.

PRO-STAKE

Construction Site Staking

LLC

14199

INVOICE NO.



Steffen Resource Development, LLC
OPERATOR

P.O. Box 2324 Garden City, Kansas 67846
Office/Fax: (620) 276-6159 - Cell: (620) 272-1499
burt@prostakellc.com

Kingman County, KS
COUNTY

Steffen Family #1-19
LEASE NAME

18 30s 07w
Sec. Twp. Rng.

796' FNL - 2147' FEL
LOCATION SPOT

1464.2'
GR ELEVATION

37.440449585
NAD 83 LAT

98.125046974
NAD 83 LONG

SCALE: 1" = 1000'
DATE STAKED: April 2nd, 2019
MEASURED BY: Pierce R.
DRAWN BY: Burt W.
AUTHORIZED BY: Mark S.
DATE REVISED:



LEGEND

- ⊙ irr. well
- ⊕ water hydrant
- ⊙ tank battery
- ⊙ staked loc.
- ⊙ prod. well/aband. well
- house
- building
- G— gas line
- W— water line
- E— transmission powerline
- 3— 3 phase powerline
- *— single phase powerline
- X—X— fence
- gravel/sand rd.
- gravel trail/lease rd.
- dirt rd.
- dirt trail/lease rd.
- Hwy/blacktop rd.

DIRECTIONS: From Spivey, KS at the intersection of Main St./SW 25 Ave. & Stanley Ave. - Now go 1.25 miles South on Main St./SW 25 Ave. - Now go 1.5 miles East on 150th St. to the SW corner of section 18-30s-07w - Now continue approx. 0.7 miles East on 150th St. to ingress stake N into - Now go approx. 0.4 miles North on trail to ingress stake N into - Now continue approx. 350' North on trail to ingress stake N into at 4-wire gate - Now continue approx. 0.3 miles North on trail to ingress stake W into - Now follow trail approx. 0.2 miles West then North into staked location - Staked location is west of N-S trail in 3' tall pasture grass

LANDOWNER/CONTACT: N/A

Final ingress must be verified with landowner or operator.
This drawing does not constitute a monumented survey or a land survey plat.
This drawing is for construction purposes only.

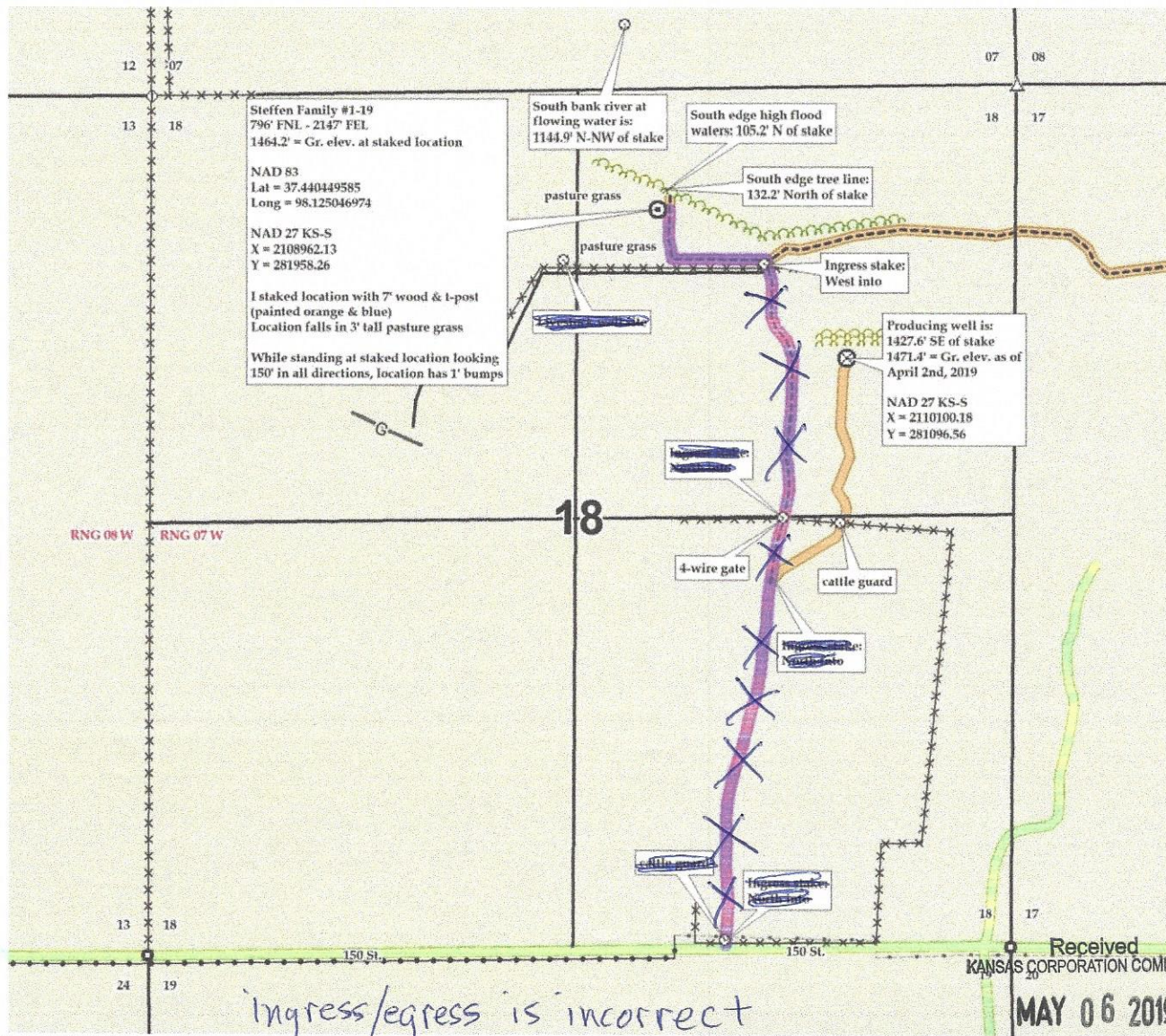

Ingress/egress is incorrect

Received
KANSAS CORPORATION COMMISSION
MAY 06 2019

CONSERVATION DIVISION
WICHITA, KS