

**For KCC Use ONLY**

API # 15 - \_\_\_\_\_

**IN ALL CASES PLOT THE INTENDED WELL ON THE PLAT BELOW**

In all cases, please fully complete this side of the form. Include items 1 through 5 at the bottom of this page.

Operator: \_\_\_\_\_

Lease: \_\_\_\_\_

Well Number: \_\_\_\_\_

Field: \_\_\_\_\_

Number of Acres attributable to well: \_\_\_\_\_

QTR/QTR/QTR/QTR of acreage: \_\_\_\_\_ - \_\_\_\_\_ - \_\_\_\_\_ - \_\_\_\_\_

Location of Well: County: \_\_\_\_\_

\_\_\_\_\_ feet from  N /  S Line of Section

\_\_\_\_\_ feet from  E /  W Line of Section

Sec. \_\_\_\_\_ Twp. \_\_\_\_\_ S. R. \_\_\_\_\_  E  W

Is Section:  Regular or  Irregular

**If Section is Irregular, locate well from nearest corner boundary.**

Section corner used:  NE  NW  SE  SW

**PLAT**

Show location of the well. Show footage to the nearest lease or unit boundary line. Show the predicted locations of lease roads, tank batteries, pipelines and electrical lines, as required by the Kansas Surface Owner Notice Act (House Bill 2032). You may attach a separate plat if desired.

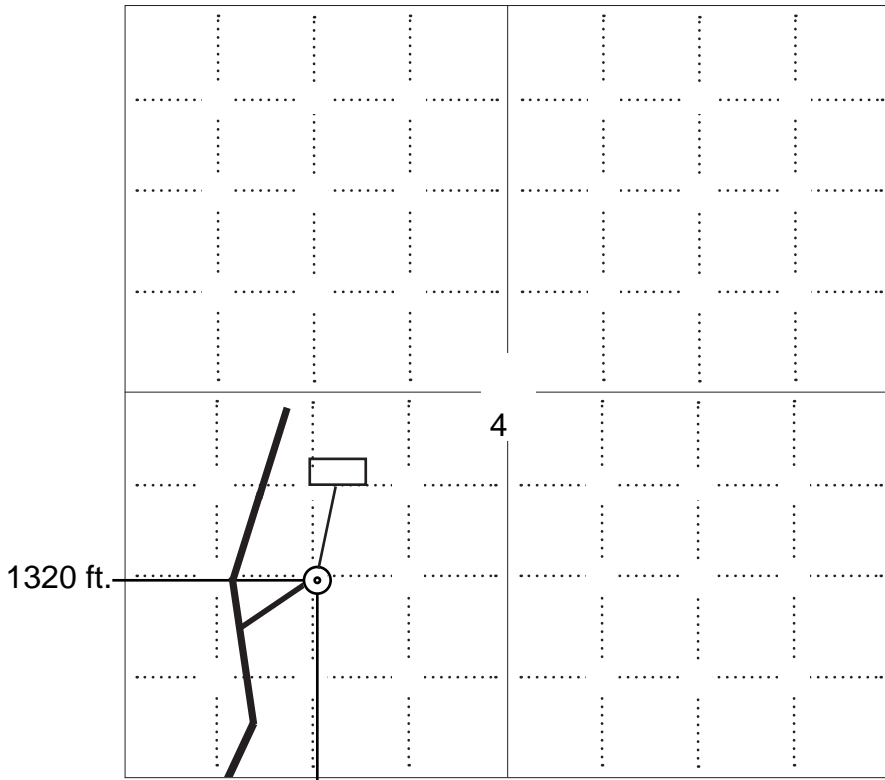

**NOTE: In all cases locate the spot of the proposed drilling location.**

**LEGEND**

- Well Location
- Tank Battery Location
- Pipeline Location
- Electric Line Location
- Lease Road Location

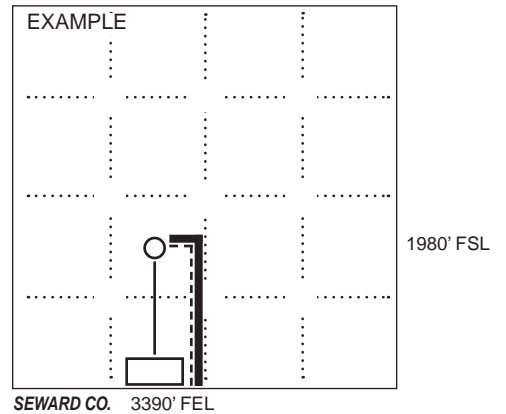

1350 ft.

**In plotting the proposed location of the well, you must show:**

1. The manner in which you are using the depicted plat by identifying section lines, i.e. 1 section, 1 section with 8 surrounding sections, 4 sections, etc.
2. The distance of the proposed drilling location from the south / north and east / west outside section lines.
3. The distance to the nearest lease or unit boundary line (in footage).
4. If proposed location is located within a prorated or spaced field a certificate of acreage attribution plat must be attached: (C0-7 for oil wells; CG-8 for gas wells).
5. The predicted locations of lease roads, tank batteries, pipelines, and electrical lines.



09-33s-29w-bar-999  
CRD NO.

00-33s-29w  
DMT NO.

# PRO-STAKE

LLC

Construction Site Staking

14254  
INVOICE NO.



O'Brien Energy Resources Corp.

OPERATOR

Meade County, KS  
COUNTY

Keystone #5  
LEASE NAME

MAIN: 1350' FSL - 1320' FWL  
ALT: 1200' FSL - 1295' FWL

LOCATION SPOT

MAIN: 2633.9'  
ALT: 2630.5'

GR ELEVATION

MAIN: 37.202613048  
ALT: 37.202146674

NAD 83 LAT

MAIN: 100.484790461  
ALT: 100.484878226

NAD 83 LONG

04      33s      29w  
Sec.      Twp.      Rng.

SCALE: 1" = 1000'  
DATE STAKED: May 13<sup>th</sup>, 2019  
MEASURED BY: Pierce R.  
DRAWN BY: Pierce R.  
AUTHORIZED BY: Paul W.  
DATE REVISED:

P.O. Box 2324 Garden City, Kansas 67846  
Office/Fax: (620) 276-6159 - Cell: (620) 272-1499  
burt@prostakellc.com

### LEGEND

- ⊙ irr. well
- ⊕ water hydrant
- ⊛ tank battery
- ⊙ staked loc.
- ⊗ prod. well / aband. well
- house
- building
- G— gas line
- W— water line
- E— transmission powerline
- 3 phase powerline
- single phase powerline
- x—x—x— fence
- ▬▬▬▬ gravel / sand rd.
- ▬▬▬▬ gravel trail / lease rd.
- ▬▬▬▬ dirt rd.
- ▬▬▬▬ dirt trail / lease rd.
- ▬▬▬▬ Hwy / blacktop rd.

**DIRECTIONS:** From Plains, KS at the intersection of 5 Rd. & Hwy. 160 - Now go approx. 0.36 miles South on 5 Rd. - Now go 4 miles East on P Rd. - Now go 5 miles South on 9 Rd. - Now go 1 mile East on U Rd. to cattle guard at the SW corner of section 09-33s-29w - Now go approx. 1.4 miles, primarily North, on lease road to windmill - Now go approx. 800' East then North through pasture with cattle into staked location

**Final ingress must be verified with landowner or operator.**

*This drawing does not constitute a monumented survey or a land survey plat.  
This drawing is for construction purposes only.*



**LANDOWNER/CONTACT: N/A**

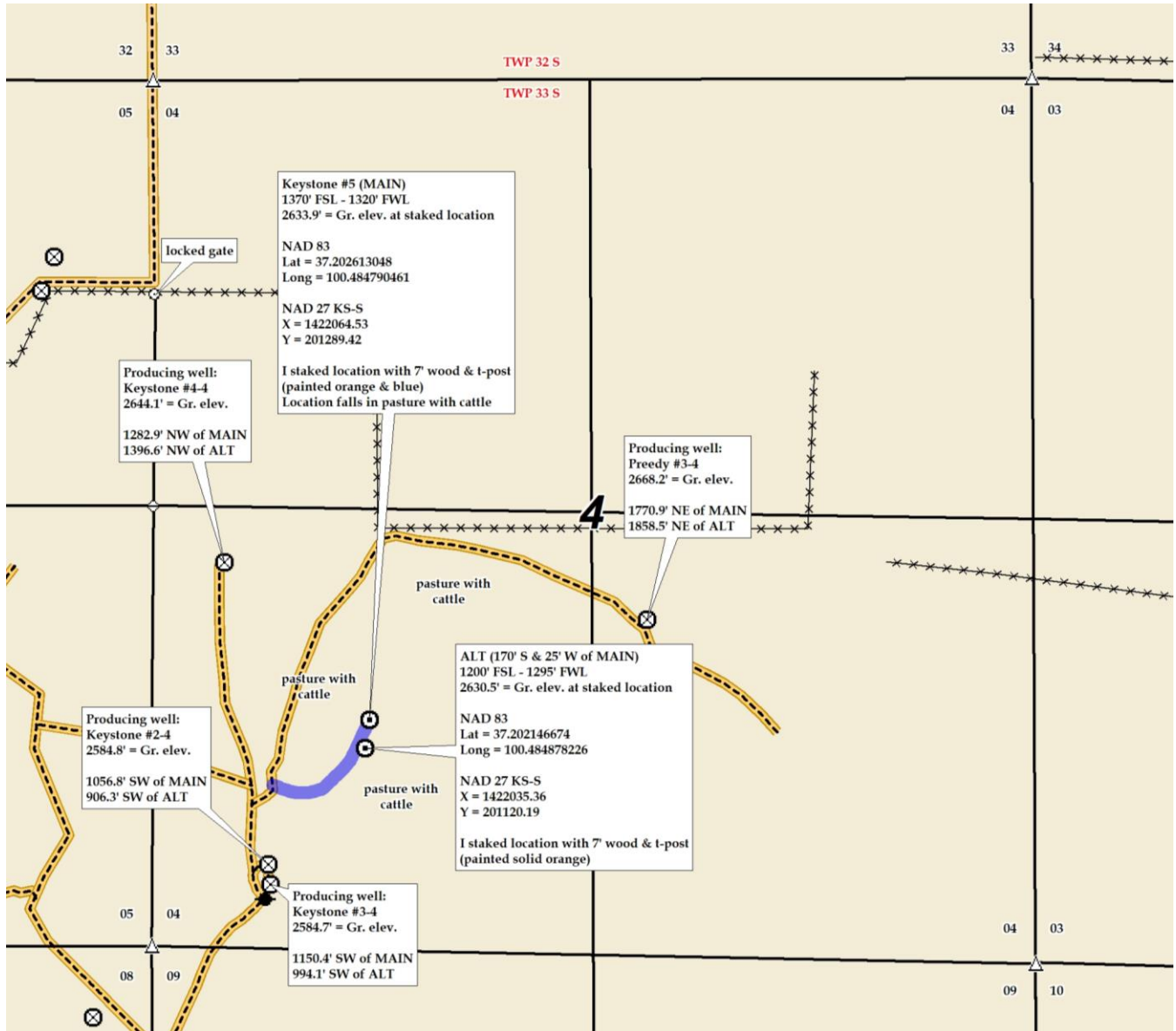



09-33s-29w-bar-999  
CRD NO.

00-33s-29w  
DMT NO.

# PRO-STAKE

Construction Site Staking

LLC

14254  
INVOICE NO.



O'Brien Energy Resources Corp.

OPERATOR

Meade County, KS  
COUNTY

Keystone #5  
LEASE NAME

04      33s      29w  
Sec.      Twp.      Rng.

MAIN: 1350' FSL - 1320' FWL  
ALT: 1200' FSL - 1295' FWL

LOCATION SPOT

MAIN: 2633.9'  
ALT: 2630.5'

GR ELEVATION

MAIN: 37.202613048  
ALT: 37.202146674

NAD 83 LAT

MAIN: 100.484790461  
ALT: 100.484878226

NAD 83 LONG

SCALE: 1" = 1000'  
DATE STAKED: May 13<sup>th</sup>, 2019  
MEASURED BY: Pierce R.  
DRAWN BY: Pierce R.  
AUTHORIZED BY: Paul W.  
DATE REVISED:

P.O. Box 2324 Garden City, Kansas 67846  
Office/Fax: (620) 276-6159 - Cell: (620) 272-1499  
burt@prostakellc.com

### LEGEND

- ⊙ irr. well
- ⊕ water hydrant
- ⊙ tank battery
- ⊙ staked loc.
- ⊙ prod. well/aband. well
- ⊙ house
- ⊙ building
- gas line
- W — water line
- E — transmission powerline
- 3 phase powerline
- single phase powerline
- x x x — fence
- ▬ gravel/sand rd.
- ▬ gravel trail/lease rd.
- ▬ dirt rd.
- ▬ dirt trail/lease rd.
- ▬ Hwy/blacktop rd.

**DIRECTIONS:** From Plains, KS at the intersection of 5 Rd. & Hwy. 160 - Now go approx. 0.36 miles South on 5 Rd. - Now go 4 miles East on P Rd. - Now go 5 miles South on 9 Rd. - Now go 1 mile East on U Rd. to cattle guard at the SW corner of section 09-33s-29w - Now go approx. 1.4 miles, primarily North, on lease road to windmill - Now go approx. 800' East then North through pasture with cattle into staked location

**Final ingress must be verified with landowner or operator.**

*This drawing does not constitute a monumented survey or a land survey plat.  
This drawing is for construction purposes only.*



**LANDOWNER/CONTACT: N/A**

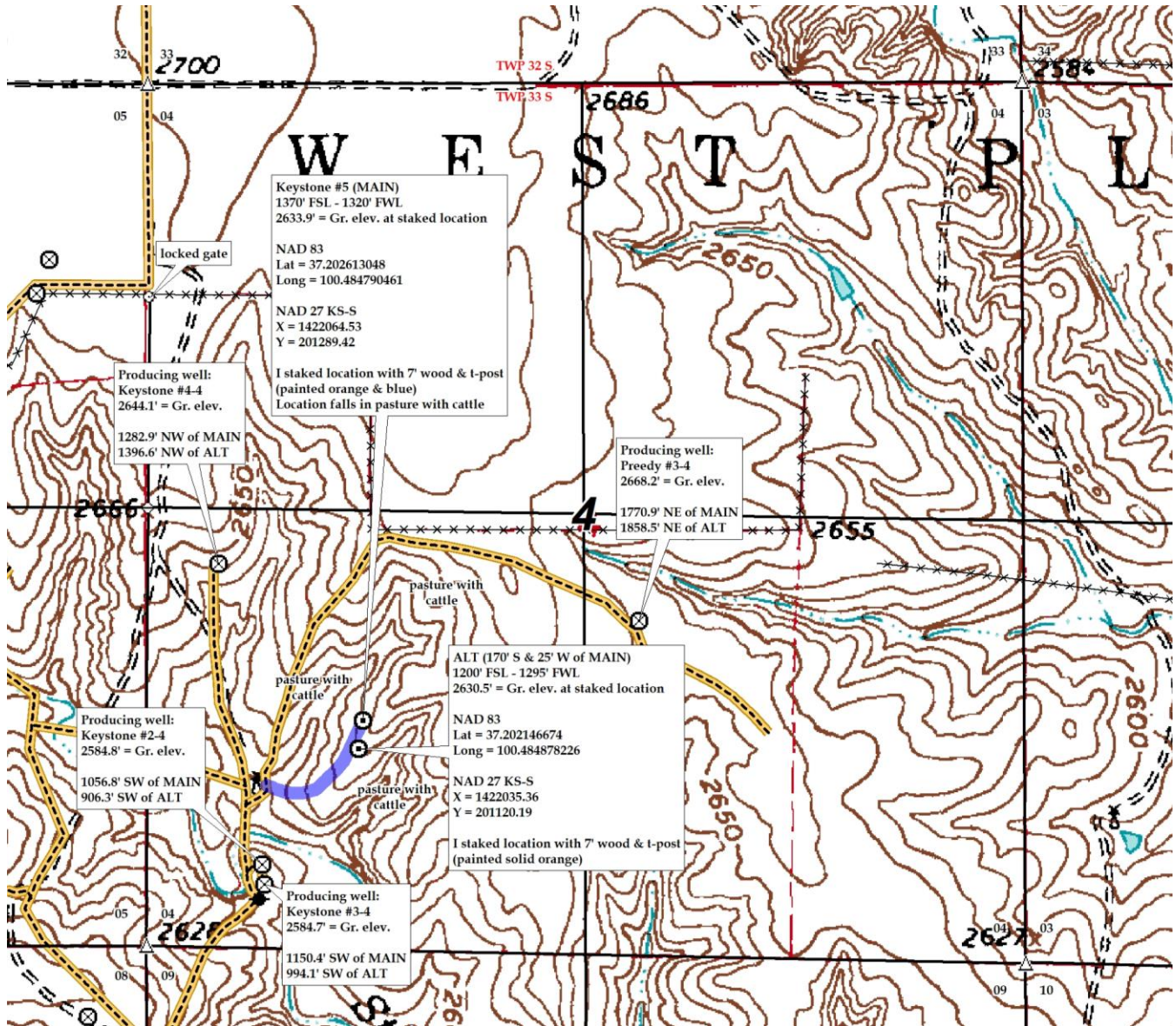



09-33s-29w-bar-999  
CRD NO.

00-33s-29w  
DMT NO.

# PRO-STAKE

LLC

Construction Site Staking

14254  
INVOICE NO.



O'Brien Energy Resources Corp.

OPERATOR

Meade County, KS  
COUNTY

Keystone #5  
LEASE NAME

MAIN: 1350' FSL - 1320' FWL  
ALT: 1200' FSL - 1295' FWL

LOCATION SPOT

MAIN: 2633.9'  
ALT: 2630.5'

GR ELEVATION

MAIN: 37.202613048  
ALT: 37.202146674

NAD 83 LAT

MAIN: 100.484790461  
ALT: 100.484878226

NAD 83 LONG

04      33s      29w  
Sec.      Twp.      Rng.

SCALE: N/A  
DATE STAKED: May 13<sup>th</sup>, 2019  
MEASURED BY: Pierce R.  
DRAWN BY: Pierce R.  
AUTHORIZED BY: Paul W.  
DATE REVISED:

P.O. Box 2324 Garden City, Kansas 67846  
Office/Fax: (620) 276-6159 – Cell: (620) 272-1499  
burt@prostakellc.com

### LEGEND

- irr. well
- water hydrant
- tank battery
- staked loc.
- prod. well/aband. well
- house
- building
- gas line
- water line
- transmission powerline
- 3 phase powerline
- single phase powerline
- fence
- gravel/sand rd.
- gravel trail/lease rd.
- dirt rd.
- dirt trail/lease rd.
- Hwy/blacktop rd.

**DIRECTIONS:** From Plains, KS at the intersection of 5 Rd. & Hwy. 160 – Now go approx. 0.36 miles South on 5 Rd. – Now go 4 miles East on P Rd. – Now go 5 miles South on 9 Rd. – Now go 1 mile East on U Rd. to cattle guard at the SW corner of section 09-33s-29w – Now go approx. 1.4 miles, primarily North, on lease road to windmill – Now go approx. 800' East then North through pasture with cattle into staked location

**Final ingress must be verified with landowner or operator.**  
*This drawing does not constitute a monumented survey or a land survey plat.*  
*This drawing is for construction purposes only.*



**LANDOWNER/CONTACT: N/A**

