



Fall & Associates
 Stake and Elevation Service
 P.O. Box 222
 Pretty Prairie, KS. 67570
 785-243-7506

Date 5-6-19

Invoice Number 050119

MURFIN DRILLING

4-17

Jones 'A'

Operator

Number

Farm Name

Cheyenne-KS

17 1s 37w

1980'FSL 1980'FEL

County-State

S T R

Location

Murfin Drilling
 250 N Water
 Suite 300
 Wichita, KS. 67202

Elevation 322.8 Gr.

Ordered By: Shauna

Scale 1"=1000'



Set 5' Iron rod & 4' wood stake
 on moderate to steep slope
 pasture hillside. See attached
 for ingress

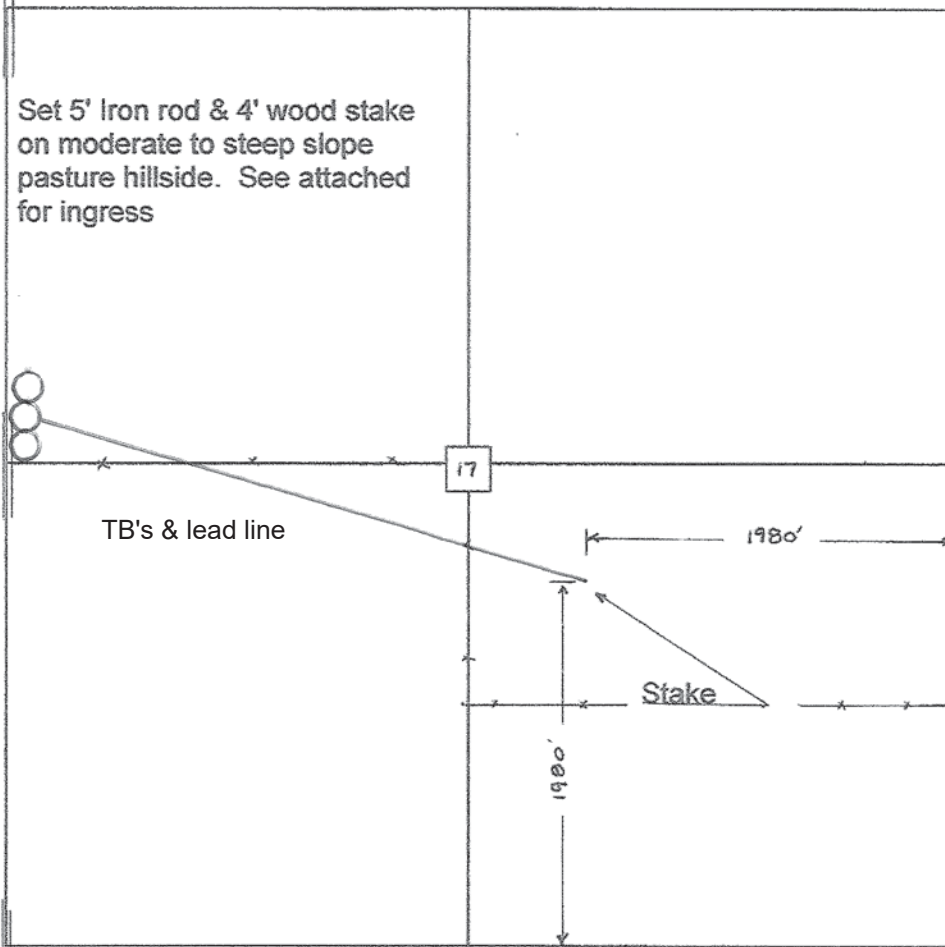

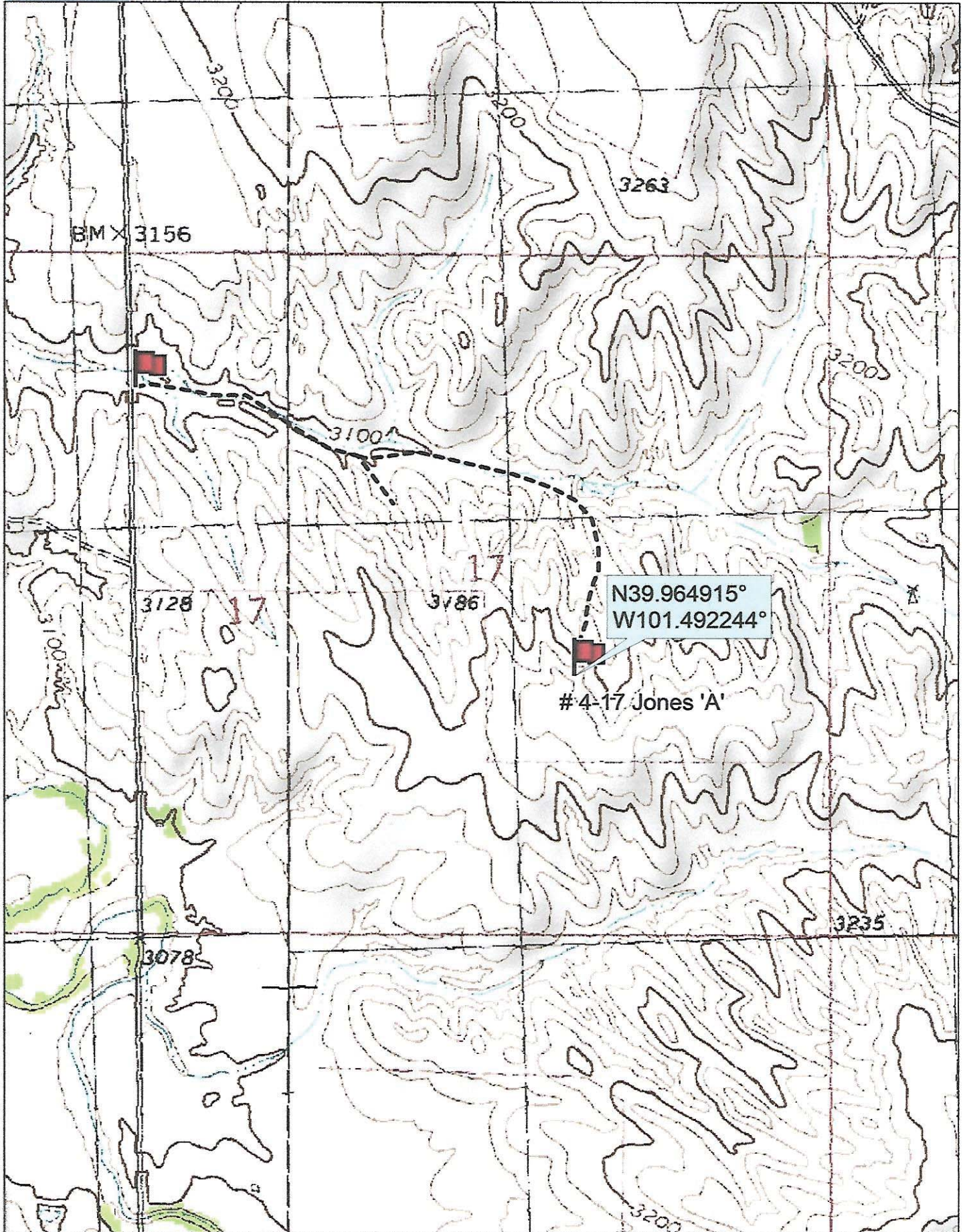

Data use subject to license.

© DeLorme. Topo North America™ 9.

www.delorme.com



Scale 1 : 12,000

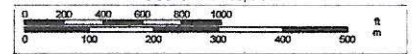

1" = 1,000.0 ft Data Zoom 13-1