



Fall & Associates

Stake and Elevation Service

P.O. Box 222

Pretty Prairie, KS. 67570

785-243-7506

Date 3-22-19

Invoice Number 0308191

CANYON OPERATING

25-2

B Bar B

Operator

Number

Farm Name

Graham-KS

25

8s

23w

860'FSL 1520'FEL

County-State

S

T

R

Location

Canyon Operating
5228 Lonetree Dr.
Loveland, CO. 80537

Elevation 2281 Gr.

Ordered By: Trenton

Scale 1"=1000'



Set 5' Iron rod & 4' wood stake
on moderate slope pasture 400'
SW of transmission line.

Stake

1520'

860'

25

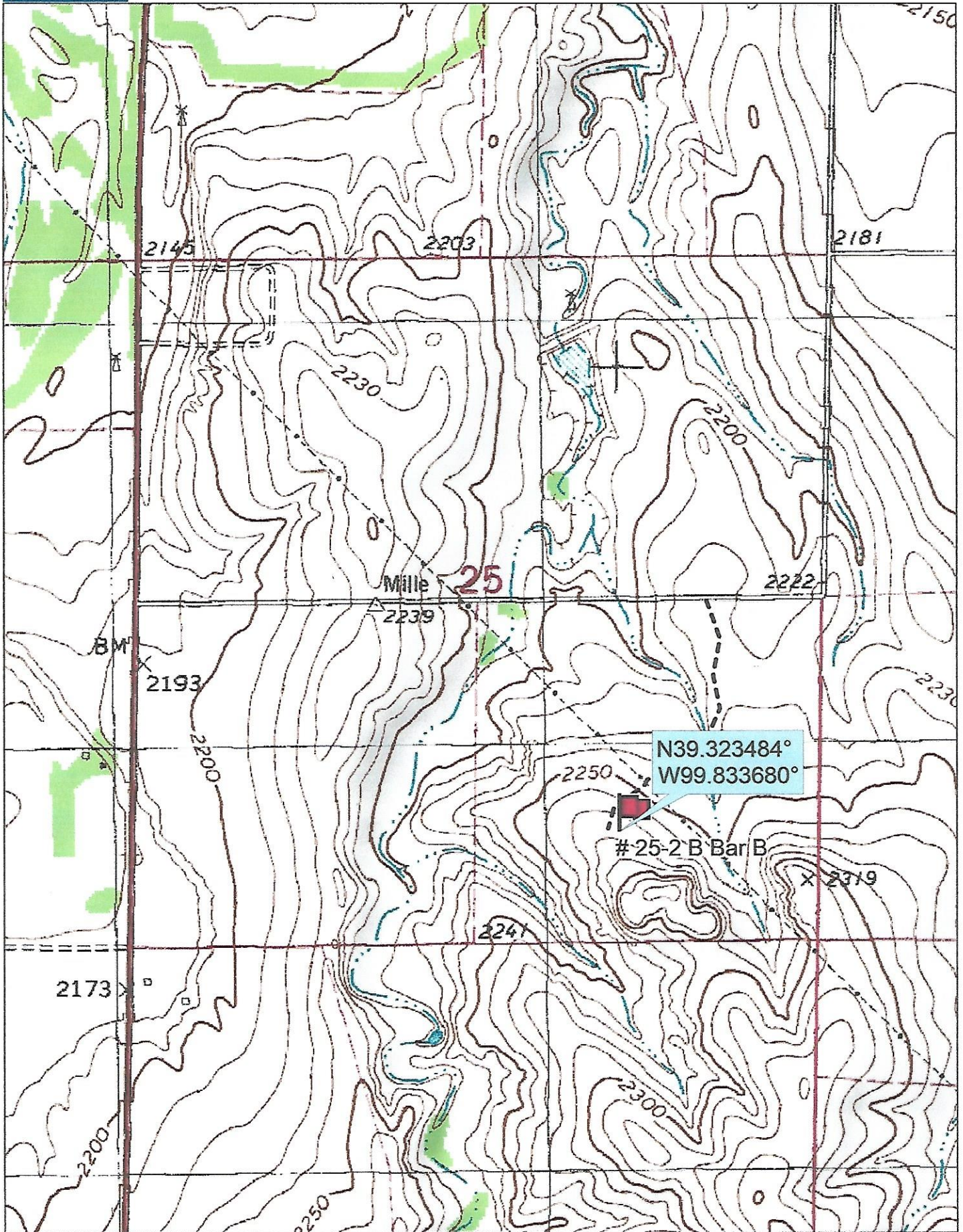

Data use subject to license.

© DeLorme. Topo North America™ 9.

www.delorme.com



Scale 1 : 12,000

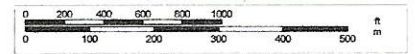

1" = 1,000.0 ft Data Zoom 13-1