

RUSSELL OIL, INC
NUSS LEASE
SE.1/4, SECTION 32, T15S, R14W
RUSSELL COUNTY, KANSAS

GRAVEL (MICHAELIS RD) ROAD

Notes:

1. Set (3) wood stakes at location site.
2. All flagging Red & Yellow.
3. Overhead power available at S. & W. lines and W. 1/4 of N. line, Sec. 32.
4. Kansas One Call System Inc. should be notified before excavation (1-800-344-7233).
5. CAUTION: Various pipelines in Sec. 32.
6. Contact landowner for best access.
7. Location fell on a terrace, no alternate set per representative.

32

Drillsite Location
Nuss "C" #2
2115'FSL 1490'FEL
Ground Elevation = 1914
Y = 135768 X = 1743459
 State Plane-NAD 27-Kansas North
 Latitude 38.70267
 Longitude -98.89928
 WGS 84-NAD 83

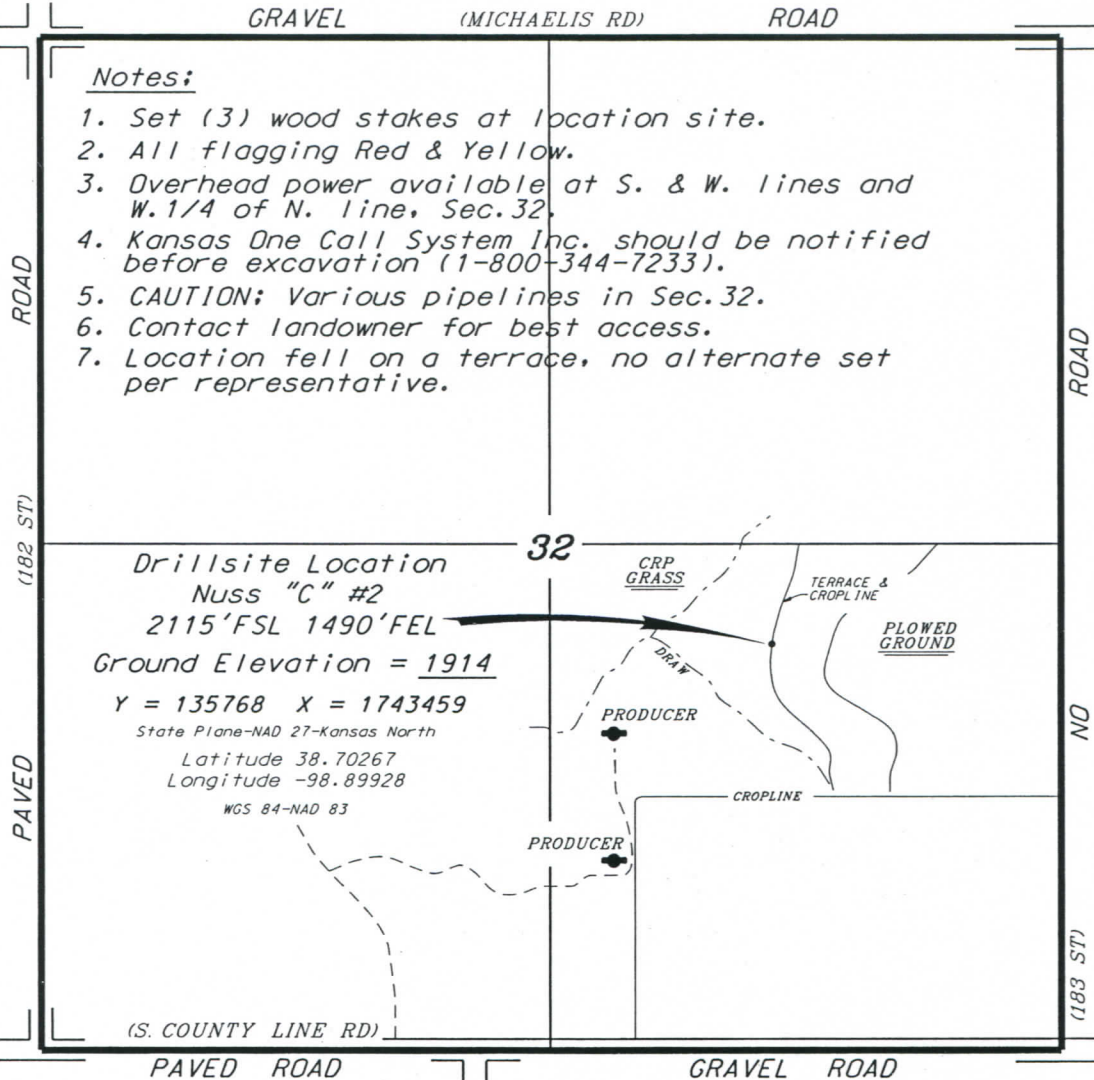

*Ingress and egress to location as shown on this plot is per usage only and may not be legally opened for public use. Contact landowner, tenant and county road department for access.

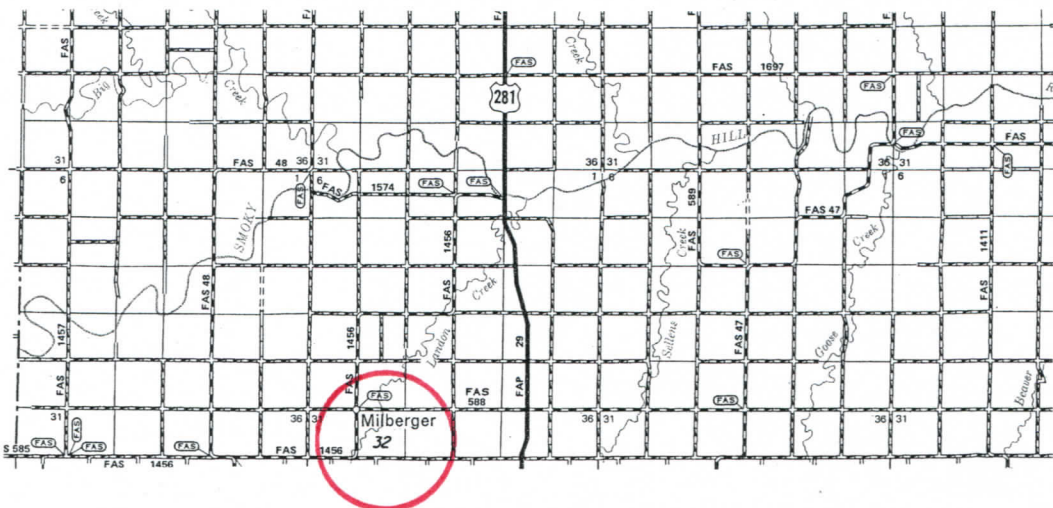

* Controlling data is based upon the best maps and photographs available to us and upon a regular section of land containing 640 acres.
 * Approximate section lines were determined using the normal standard of care of oilfield surveyors practicing in the state of Kansas. The section corners, which establish the precise section lines, were not necessarily located, and the exact location of the drillsite location in the section is not guaranteed. Therefore, the operator securing this service and accepting this plot and all other parties relying thereon agree to hold Central Kansas Oilfield Services, Inc., its officers and employees harmless from all losses, costs and expenses and said entities released from any liability from incidental or consequential damages.
 * Elevations derived from National Geodetic Vertical Datum.

Date June 18, 2019