

WOOLSEY OPERATING COMPANY, LLC  
BROWN LEASE  
SW.1/4, SECTION 2, T34S, R12W  
BARBER COUNTY, KANSAS

Notes:

1. Set (2) wood stakes at location site.
2. All flagging Red & Yellow.
3. Overhead power available at S. & W. lines. Sec.2.
4. Kansas One Call System Inc. should be notified before excavation (1-800-344-7233).
5. CAUTION: Various pipelines in Sec.2.
6. Contact landowner for best access and as to location of wood stakes in wheat.

DRIVING DIRECTIONS: From Medicine Lodge, take highway 160 west 1 mile to 281 junction  
Go south 12 1/2 miles on highway 281 to Scott Canyon Rd  
Go 1 mile west on Scott Canyon to Clairmont Rd  
Go 1 mile north on Clairmont Rd to Black Kettle Rd  
Go 5/8 mile west on Black Kettle to lease road entrance  
Then north into location

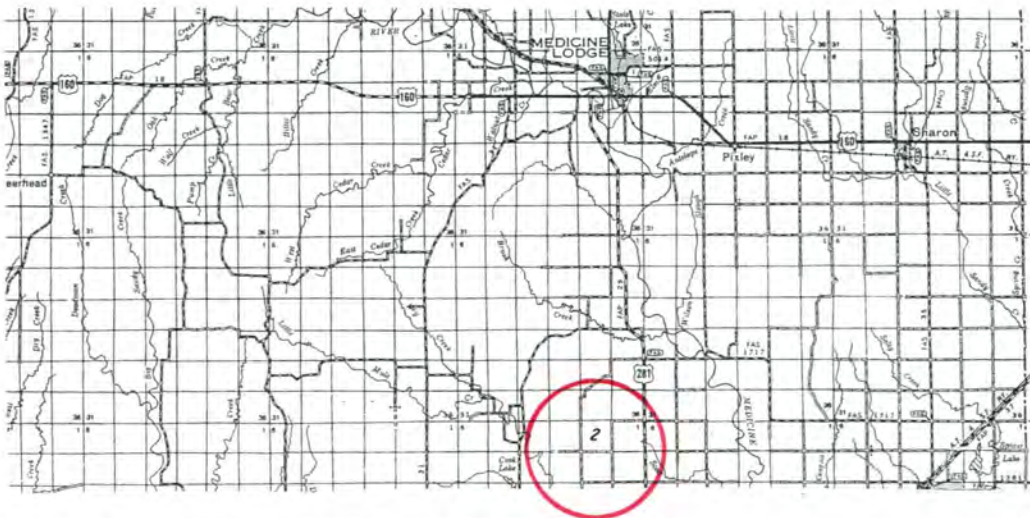
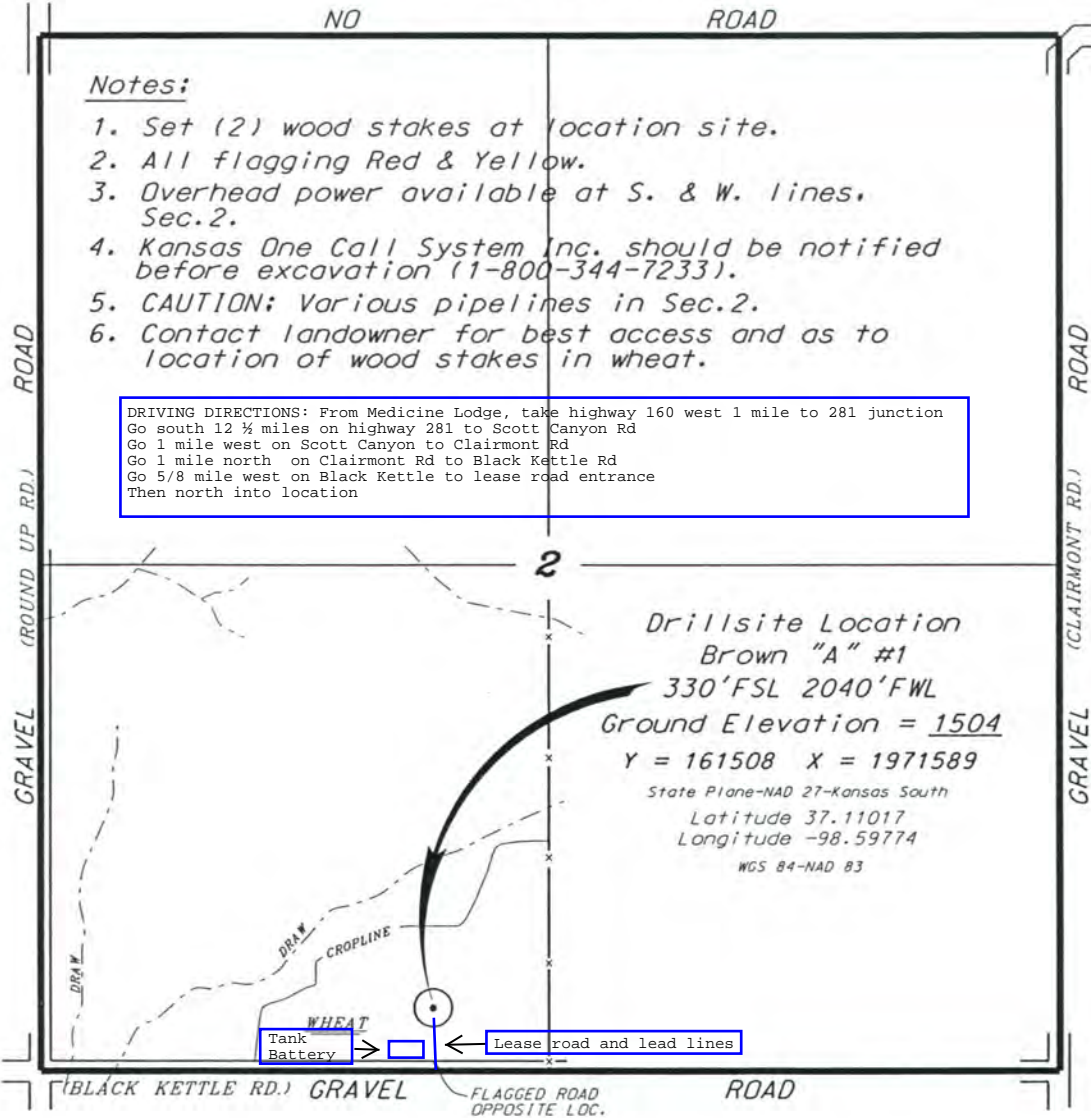

- \* Controlling data is based upon the best maps and photographs available to us and upon a regular section of land containing 640 acres.
- \* Approximate section lines were determined using the normal standard of care of oilfield surveyors practicing in the state of Kansas. The section corners, which establish the precise section lines, were not necessarily located, and the exact location of the drillsite location in the section is not guaranteed. Therefore, the operator, securing this service and accepting this plat and all other parties relying thereon agree to hold Central Kansas Oilfield Services, Inc., its officers and employees harmless from all losses, costs and expenses and said entities released from any liability from incidental or consequential damages.
- \* Elevations derived from National Geodetic Vertical Datum.

Date June 14, 2019

CENTRAL KANSAS OILFIELD SERVICES, INC. (620)792-1977

