

WOOLSEY OPERATING COMPANY, LLC
 STUCKY LEASE
 NE. 1/4, SECTION 1, T22S, R3W
 HARVEY COUNTY, KANSAS

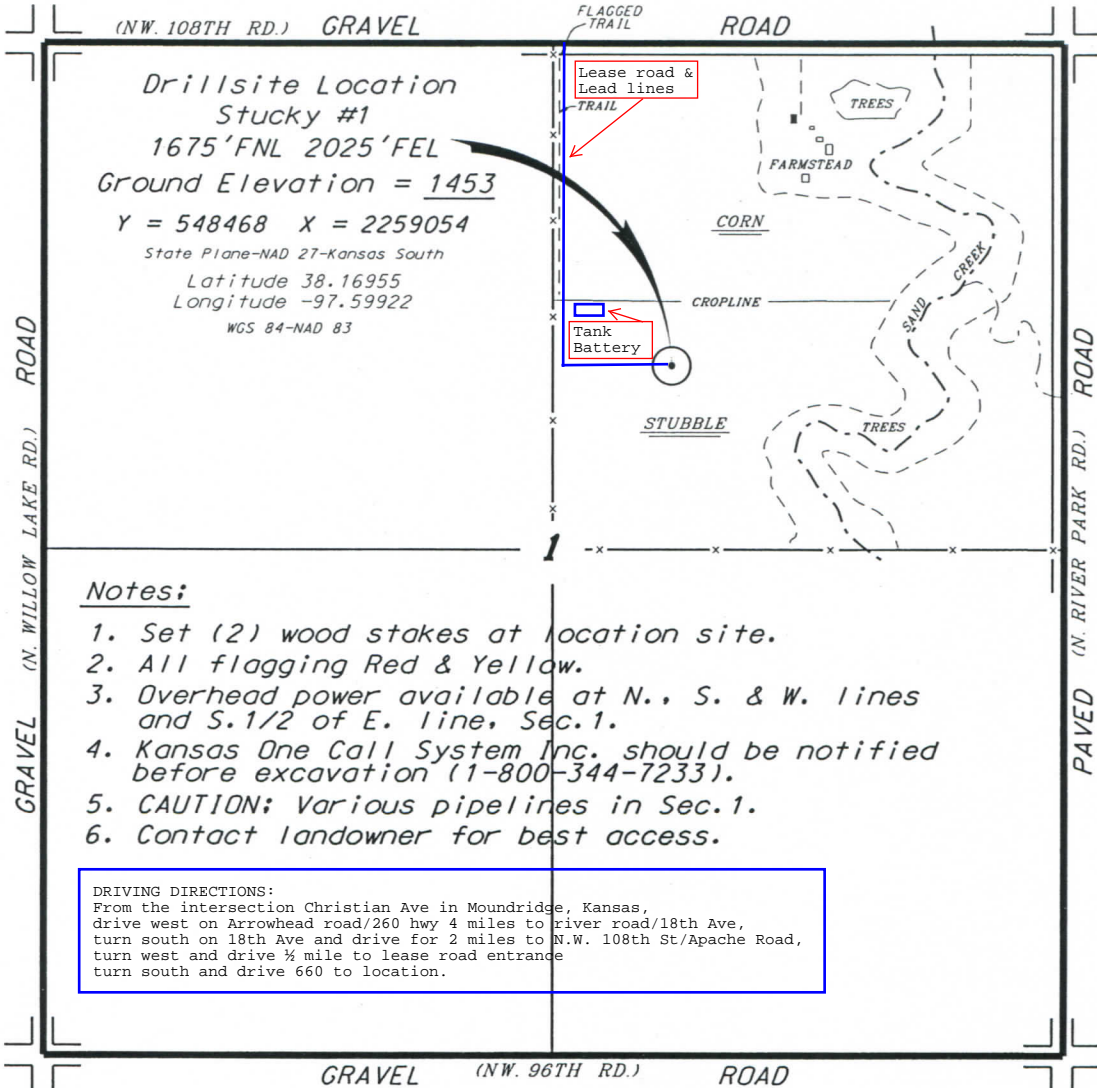

Notes:

1. Set (2) wood stakes at location site.
2. All flagging Red & Yellow.
3. Overhead power available at N., S. & W. lines and S. 1/2 of E. line, Sec. 1.
4. Kansas One Call System Inc. should be notified before excavation (1-800-344-7233).
5. CAUTION: Various pipelines in Sec. 1.
6. Contact landowner for best access.

DRIVING DIRECTIONS:
 From the intersection Christian Ave in Moundridge, Kansas, drive west on Arrowhead road/260 hwy 4 miles to river road/18th Ave, turn south on 18th Ave and drive for 2 miles to N.W. 108th St/Apache Road, turn west and drive 1/4 mile to Lease road entrance turn south and drive 660 to location.

*Ingress and egress to location as shown on this plat is per usage only and may not be legally opened for public use. Contact landowner, tenant and county road department for access.

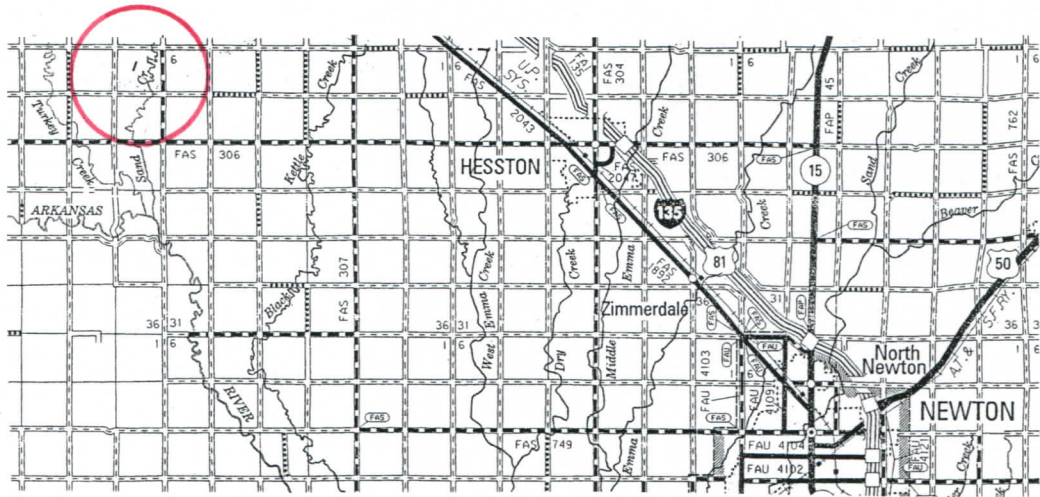

* Controlling data is based upon the best maps and photographs available to us and upon a regular section of land containing 640 acres.
 * Approximate section lines were determined using the normal standard of care of oilfield surveyors practicing in the state of Kansas. The section corners, which establish the precise section lines, were not necessarily located, and the exact location of the drillsite location in the section is not guaranteed. Therefore, the operator securing this service and accepting this plat and all other parties relying thereon agree to hold Central Kansas Oilfield Services, Inc., its officers and employees harmless from all losses, costs and expenses and said entities released from any liability from incidental or consequential damages.
 * Elevations derived from National Geodetic Vertical Datum.

Date July 10, 2019

