

WOOLSEY OPERATING COMPANY, LLC
 HUXMAN LEASE
 SE.1/4, SECTION 19, T21S, R1W
 MCPHERSON COUNTY, KANSAS

GRAVEL (BUCKSKIN RD.) ROAD

Notes:

1. Set (2) wood stakes at location site.
2. All flagging Red & Yellow.
3. Overhead power available at S., E. & W. lines and E.1/2 of N. line, Sec.19.
4. Kansas One Call System Inc. should be notified before excavation (1-800-344-7233).
5. CAUTION; Various pipelines in Sec.19.
6. Contact landowner for best access.

Driving directions:

From the city of Moundridge, Kansas, from 23rd Ave (on east side of town) drive east 1 3/4 miles on Arrowhead Road to the lease road entrance (on north side of hwy), drive north 1750', turn west on lease road for 330' to location.

*Ingress and egress to location as shown on this plot is per usage only and may not be legally opened for public use. Contact landowner, tenant and county road department for access.

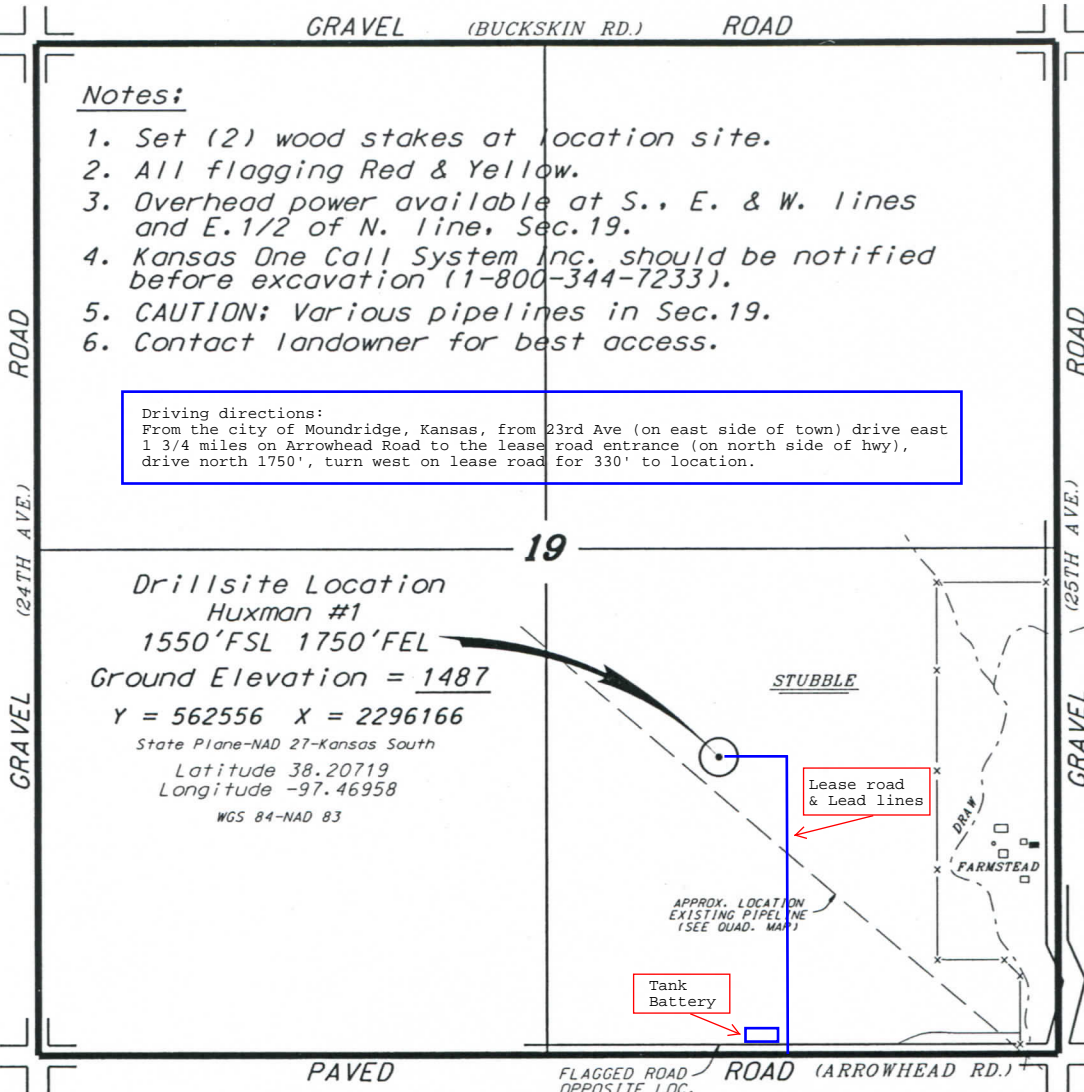

Drillsite Location
 Huxman #1
 1550'FSL 1750'FEL
 Ground Elevation = 1487
 Y = 562556 X = 2296166
 State Plane-NAD 27-Kansas South
 Latitude 38.20719
 Longitude -97.46958
 WGS 84-NAD 83

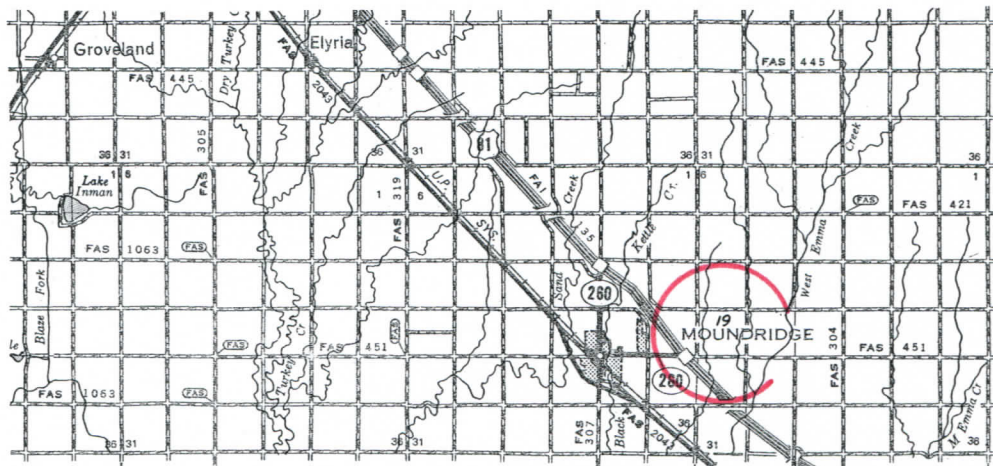

* Controlling data is based upon the best maps and photographs available to us and upon a regular section of land containing 640 acres.
 * Approximate section lines were determined using the normal standard of care of oilfield surveyors practicing in the state of Kansas. The section corners, which establish the precise section lines, were not necessarily located, and the exact location of the drillsite location in the section is not guaranteed. Therefore, the operator securing this service and accepting this plot and all other parties relying thereon agree to hold Central Kansas Oilfield Services, Inc., its officers and employees harmless from all losses, costs and expenses and said entities released from any liability from incidental or consequential damages.
 * Elevations derived from National Geodetic Vertical Datum.

Date July 10, 2019

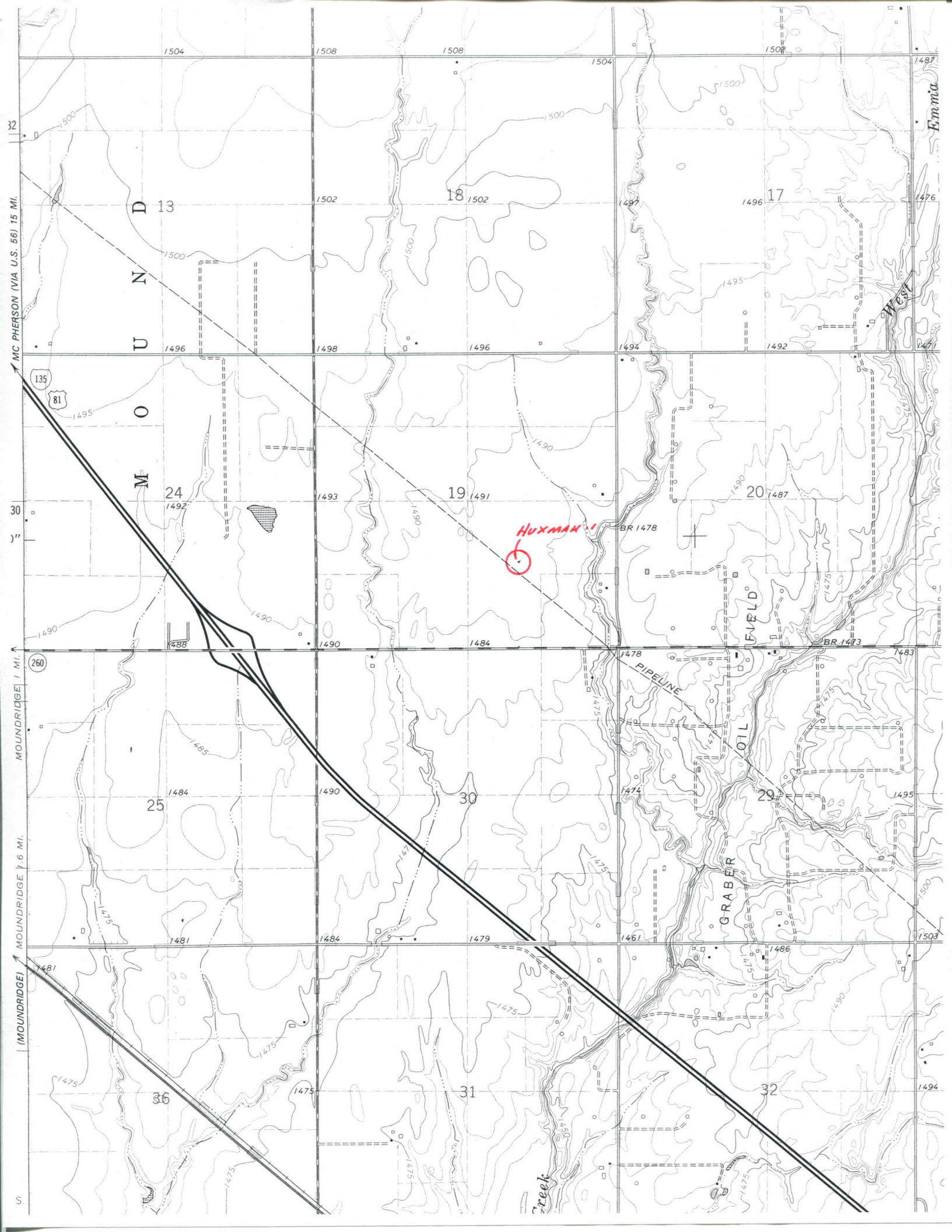

MC PHERSON (VIA U.S. 66) 15 MI.
MOUNDRIAGE 1 MI.
MOUNDRIAGE 1.6 MI.
MOUNDRIAGE

M O U N D R I D G E

EMMA

FIELD

PIPELINE

GRABER

Creek

Huxman

13

18

17

24

19

20

25

30

29

36

31

32

1504

1508

1508

1504

1508

1487

1496

1502

1502

1487

1496

1476

1496

1498

1496

1494

1492

1477

1492

1493

1491

BR 1478

1487

1477

1488

1490

1484

1478

1483

1483

1484

1490

1484

1474

1495

1495

1481

1484

1479

1461

1486

1503

1475

1475

1475

1475

1486

1494

1475

1475

1475

1475

1475

1494