

KANSAS CORPORATION COMMISSION
OIL & GAS CONSERVATION DIVISION

Form CP-1
March 2010

This Form must be Typed
Form must be Signed
All blanks must be Filled

WELL PLUGGING APPLICATION

Form KSONA-1, Certification of Compliance with the Kansas Surface Owner Notification Act,
MUST be submitted with this form.

OPERATOR: License #: _____
Name: _____
Address 1: _____
Address 2: _____
City: _____ State: _____ Zip: _____ + _____
Contact Person: _____
Phone: (_____) _____

API No. 15 - _____
If pre 1967, supply original completion date: _____
Spot Description: _____
____ - ____ - ____ Sec. ____ Twp. ____ S. R. ____ East West
____ Feet from North / South Line of Section
____ Feet from East / West Line of Section
Footages Calculated from Nearest Outside Section Corner:
 NE NW SE SW
County: _____
Lease Name: _____ Well #: _____

Check One: Oil Well Gas Well OG D&A Cathodic Water Supply Well Other: _____
 SWD Permit #: _____ ENHR Permit #: _____ Gas Storage Permit #: _____

Conductor Casing Size: _____ Set at: _____ Cemented with: _____ Sacks
Surface Casing Size: _____ Set at: _____ Cemented with: _____ Sacks
Production Casing Size: _____ Set at: _____ Cemented with: _____ Sacks

List (ALL) Perforations and Bridge Plug Sets:

Elevation: _____ (G.L. / K.B.) T.D.: _____ PBTD: _____ Anhydrite Depth: _____
(Stone Corral Formation)

Condition of Well: Good Poor Junk in Hole Casing Leak at: _____
(Interval)

Proposed Method of Plugging (attach a separate page if additional space is needed):

Is Well Log attached to this application? Yes No Is ACO-1 filed? Yes No

If ACO-1 not filed, explain why:

Plugging of this Well will be done in accordance with K.S.A. 55-101 et. seq. and the Rules and Regulations of the State Corporation Commission

Company Representative authorized to supervise plugging operations: _____
Address: _____ City: _____ State: _____ Zip: _____ + _____
Phone: (_____) _____
Plugging Contractor License #: _____ Name: _____
Address 1: _____ Address 2: _____
City: _____ State: _____ Zip: _____ + _____
Phone: (_____) _____

Proposed Date of Plugging (if known): _____

Payment of the Plugging Fee (K.A.R. 82-3-118) will be guaranteed by Operator or Agent

Submitted Electronically

KANSAS CORPORATION COMMISSION
OIL & GAS CONSERVATION DIVISION

Form KSONA-1
January 2014
Form Must Be Typed
Form must be Signed
All blanks must be Filled

**CERTIFICATION OF COMPLIANCE WITH THE
KANSAS SURFACE OWNER NOTIFICATION ACT**

This form must be submitted with all Forms C-1 (Notice of Intent to Drill); CB-1 (Cathodic Protection Borehole Intent); T-1 (Request for Change of Operator Transfer of Injection or Surface Pit Permit); and CP-1 (Well Plugging Application). Any such form submitted without an accompanying Form KSONA-1 will be returned.

Select the corresponding form being filed: C-1 (Intent) CB-1 (Cathodic Protection Borehole Intent) T-1 (Transfer) CP-1 (Plugging Application)

OPERATOR: License # _____
Name: _____
Address 1: _____
Address 2: _____
City: _____ State: _____ Zip: _____ + _____
Contact Person: _____
Phone: (_____) _____ Fax: (_____) _____
Email Address: _____

Well Location:
____ - ____ - ____ - ____ Sec. ____ Twp. ____ S. R. ____ East West
County: _____
Lease Name: _____ Well #: _____

If filing a Form T-1 for multiple wells on a lease, enter the legal description of the lease below:

Surface Owner Information:

Name: _____
Address 1: _____
Address 2: _____
City: _____ State: _____ Zip: _____ + _____

When filing a Form T-1 involving multiple surface owners, attach an additional sheet listing all of the information to the left for each surface owner. Surface owner information can be found in the records of the register of deeds for the county, and in the real estate property tax records of the county treasurer.

If this form is being submitted with a Form C-1 (Intent) or CB-1 (Cathodic Protection Borehole Intent), you must supply the surface owners and the KCC with a plat showing the predicted locations of lease roads, tank batteries, pipelines, and electrical lines. The locations shown on the plat are preliminary non-binding estimates. The locations may be entered on the Form C-1 plat, Form CB-1 plat, or a separate plat may be submitted.

Select one of the following:

- I certify that, pursuant to the Kansas Surface Owner Notice Act (House Bill 2032), I have provided the following to the surface owner(s) of the land upon which the subject well is or will be located: 1) a copy of the Form C-1, Form CB-1, Form T-1, or Form CP-1 that I am filing in connection with this form; 2) if the form being filed is a Form C-1 or Form CB-1, the plat(s) required by this form; and 3) my operator name, address, phone number, fax, and email address.
- I have not provided this information to the surface owner(s). I acknowledge that, because I have not provided this information, the KCC will be required to send this information to the surface owner(s). To mitigate the additional cost of the KCC performing this task, I acknowledge that I must provide the name and address of the surface owner by filling out the top section of this form and that I am being charged a \$30.00 handling fee, payable to the KCC, which is enclosed with this form.

If choosing the second option, submit payment of the \$30.00 handling fee with this form. If the fee is not received with this form, the KSONA-1 form and the associated Form C-1, Form CB-1, Form T-1, or Form CP-1 will be returned.

I Submitted Electronically

I

Form	CP1 - Well Plugging Application
Operator	Mai Oil Operations, Inc.
Well Name	RICHARDS 7
Doc ID	1463731

Perforations And Bridge Plug Sets

Perforation Top	Perforation Base	Formation	Bridge Plug Depth
3670	3674	Arb	3620
3518	3522	LKC	
3503	3506	LKC	
3480	3484	LKC	
3440	3446	LKC	
3428	3432	LKC	
3128	3132	Topeka	

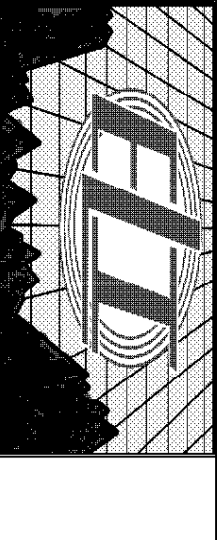

**GAMMA RAY
CCL
NEUTRON LOG**

Company MAI OIL OPERATIONS, INC.
Well RICHARDS #7 OWMO
Field MENDOTA
County ELLIS
State KANSAS

Country USA
Company MAI OIL OPERATIONS, INC.
Well RICHARDS #7 OWMO
Field MENDOTA
County ELLIS
State KANSAS

Location: SW - SE - NW
API #: 15-051-25045-0000
Other Services

SEC 6 TWP 11S RGE 20W
Permanent Datum GROUND LEVEL, Elevation 2066
Log Measured From KELING BUSHING 9' A.S.L.
Drilling Measured From KELLY BUSHING
Elevation K.B. 2071
D.F. 2069
G.L. 2066

Date 1-30-19
Run Number ONE
Depth Driller 3896
Depth Logger 3720
Bottom Logged Interval 3720
Top Log Interval 2950
Open Hole Size 7 7/8
WATER

Type Fluid
Density / Viscosity
Max Recorded Temp.
Estimated Cement Top 3852

Time Well Ready
Equipment on Bottom
Equipment Number
Recorded By HAYS, AS
Reviewed By JEREMY SEAB
Witnessed By ALLEN BANGERT

Boresite Record
Run Number Bit From To Size Weight From To
ONE 0 260 10 260
TWO 7 7/8 260 3696

Casing Record
Surface String Size 8 9/8 WAWFI Top 0 Bottom 260
Prod. String
Production String Size 5 1/2

<<< Fold Here >>>

All interpretations are opinions based on inferences from electrical or other measurements and we cannot and do not guarantee the accuracy or correctness of any interpretation, and we shall not, except in the case of gross or willful negligence on our part, be liable or responsible for any loss, costs, damages, or expenses incurred or sustained by anyone resulting from any interpretation made by any of our officers, agents or employees. These interpretations are also subject to our general terms and conditions set out in our current Price Schedule.

Comments

THANK YOU FOR USING ELI WIRELINE SERVICES, HAYS, KS (785) 628-6395
DIRECTIONS: ELLIS, KS - NORTH TO COUNTY LINE - 3 MILES WEST FROM CURVE TO RD. 100TH - 1 MILE SOUTH TO MENDOTA RD. - EAST & NORTH INTO

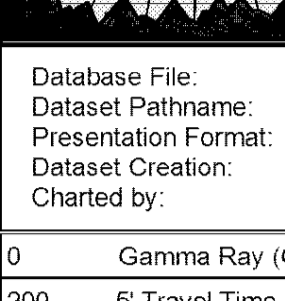

PORT COLLAR

Database File: mai-richards #17.db
Dataset Pathname: pass3
Presentation Format: dcb102
Dataset Creation: Wed Jan 30 11:41:32 2019
Charted by: Depth in Feet scaled 1:240

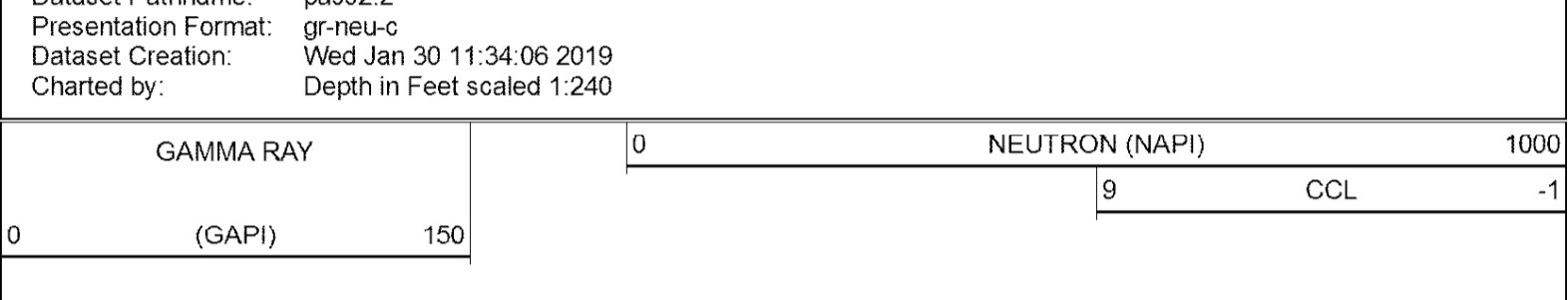
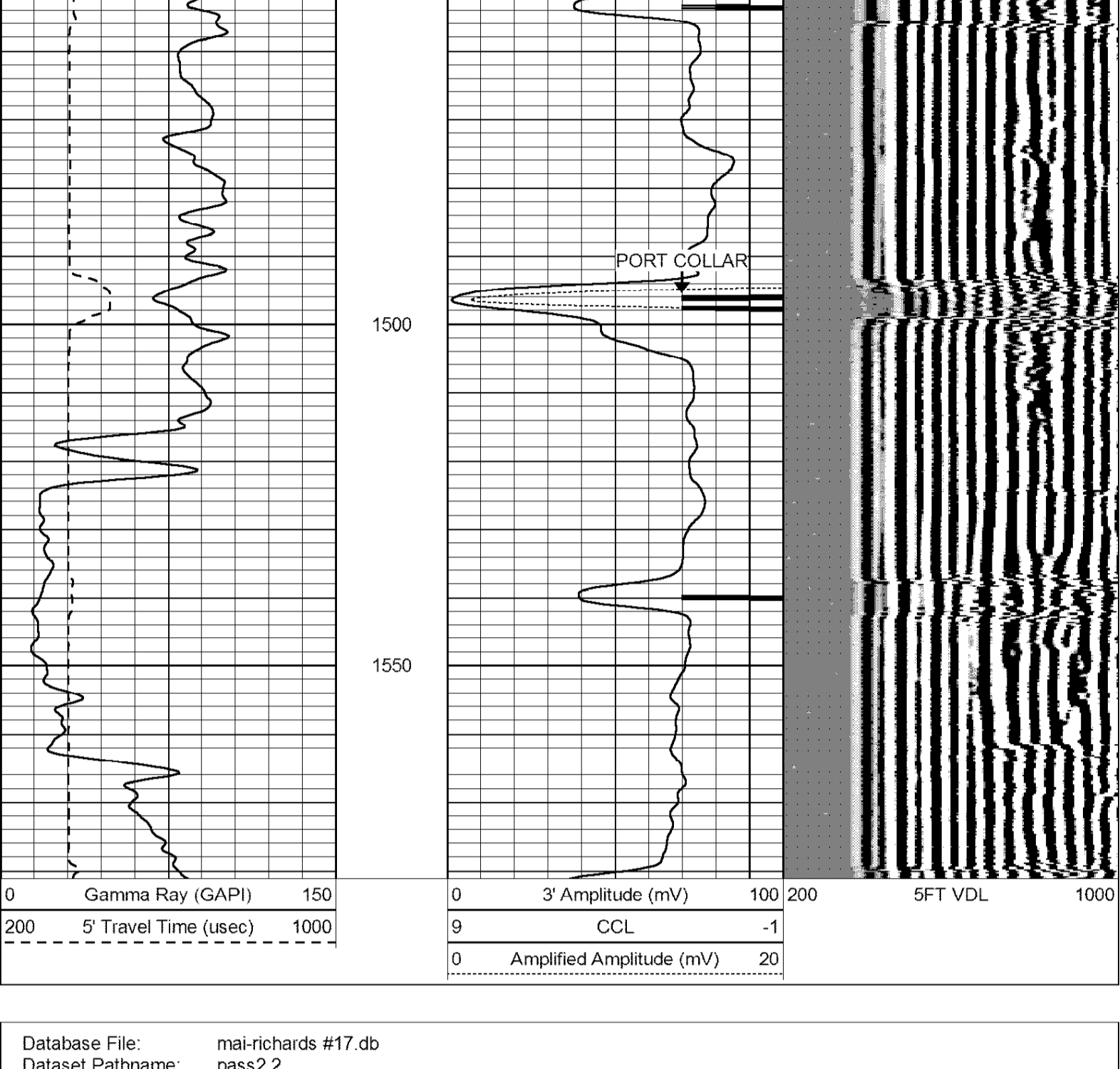

Database File: mai-richards #17.db
Dataset Pathname: pass2.2
Presentation Format: gr-neu-c
Dataset Creation: Wed Jan 30 11:34:06 2019
Charted by: Depth in Feet scaled 1:240

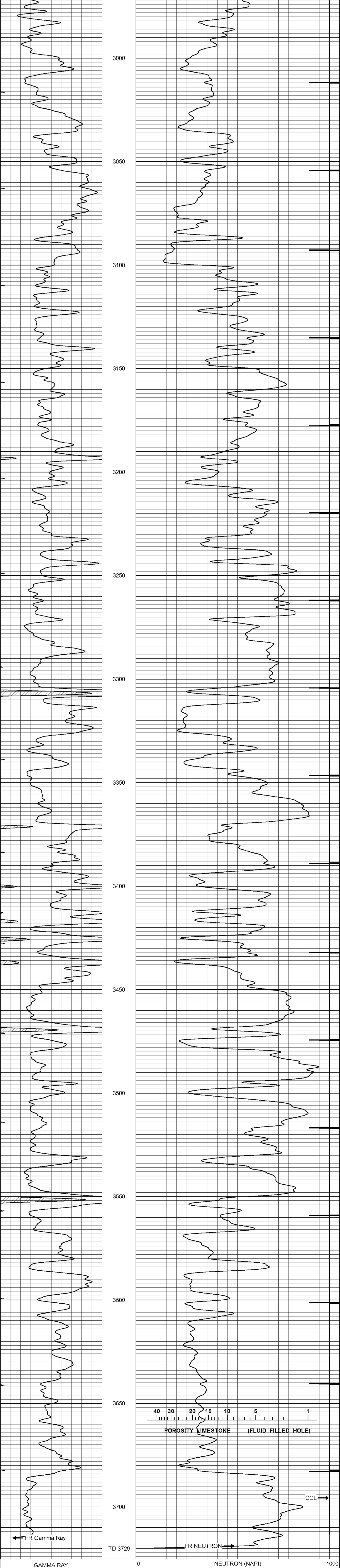



DUAL RECEIVER CEMENT BOND LOG

Company	MAI OIL OPERATIONS, INC.	Country	USA
Well	RICHARDS #7 OWMO	State	KANSAS
Field	MENDOTA	County	ELLIS
Location	SEC 6 TWP 11S RGE 20W SW - SE - NW	Other Services	
Permanent Datum	GROUND LEVEL Elevation	Elevation	2066
Log Measured From	KELING BUSHING 9 A.S.L.	K.B. 2017	
Drilling Measured From	KELLY BUSHING	D.F. 2089	
Date	1-30-19	G.L. 2086	
Run Number	ONE		
Depth Driller	3896		
Bottom Logger	3720		
Bottom Logged Interval	2850		
Top Log Interval	778		
Open Hole Size	WATER		
Type Fluid			
Density / Viscosity			
Max Recorded Temp.	3852		
Estimated Cement Top			
Time Well Ready			
Equipment Number	3382		
Recorded By	HAYS, KS		
Missed By	JEREMY SEIB		
Run Number	1		
Bit	ONE		
From	0		
To	260		
Size	3696		
Weight			
From			
To			
TVSO	7 7/8		
Size	8 9/8		
WVRF			
Top	0		
Bottom	260		
Casing Record			
Surface String			
Prod. String			
Production String			
Size	5 1/2		
Weight			
From			
To			

<<< Fold Here >>>

All interpretations are opinions based on inferences from electrical or other measurements and we cannot and do not guarantee the accuracy or correctness of any interpretation, and we shall not, except in the case of gross or willful negligence on our part, be liable or responsible for any loss, costs, damages, or expenses incurred or sustained by anyone resulting from any interpretation made by any of our officers, agents or employees. These interpretations are also subject to our general terms and conditions set out in our current Price Schedule.

Comments

THANK YOU FOR USING ELI WIRELINE SERVICES, HAYS, KS (785) 628-6395
 DIRECTIONS: ELLIS, KS - NORTH TO COUNTY LINE - 3 MILES WEST FROM CURVE TO RD. 100TH - 1 MILE SOUTH TO MENDOTA RD. - EAST & NORTH INTO

PORT COLLAR

Database File: mai-richards #17.db
 Dataset Pathname: pass3
 Presentation Format: dcb102
 Dataset Creation: Wed Jan 30 11:41:32 2019
 Charted by: Depth in Feet scaled 1:240

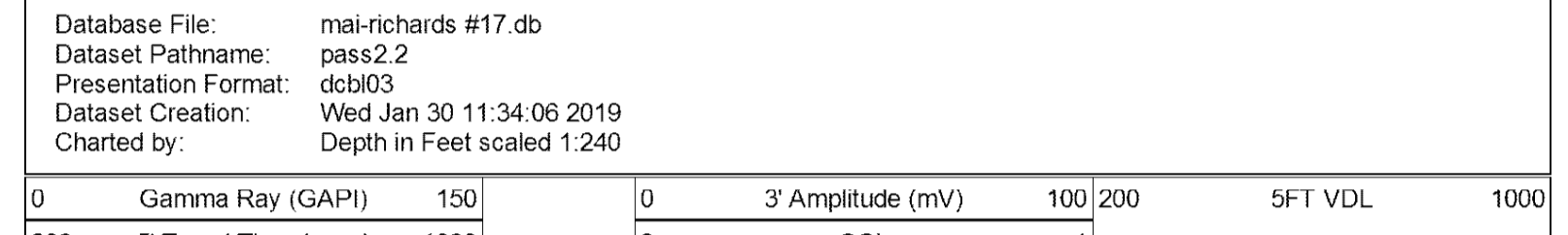
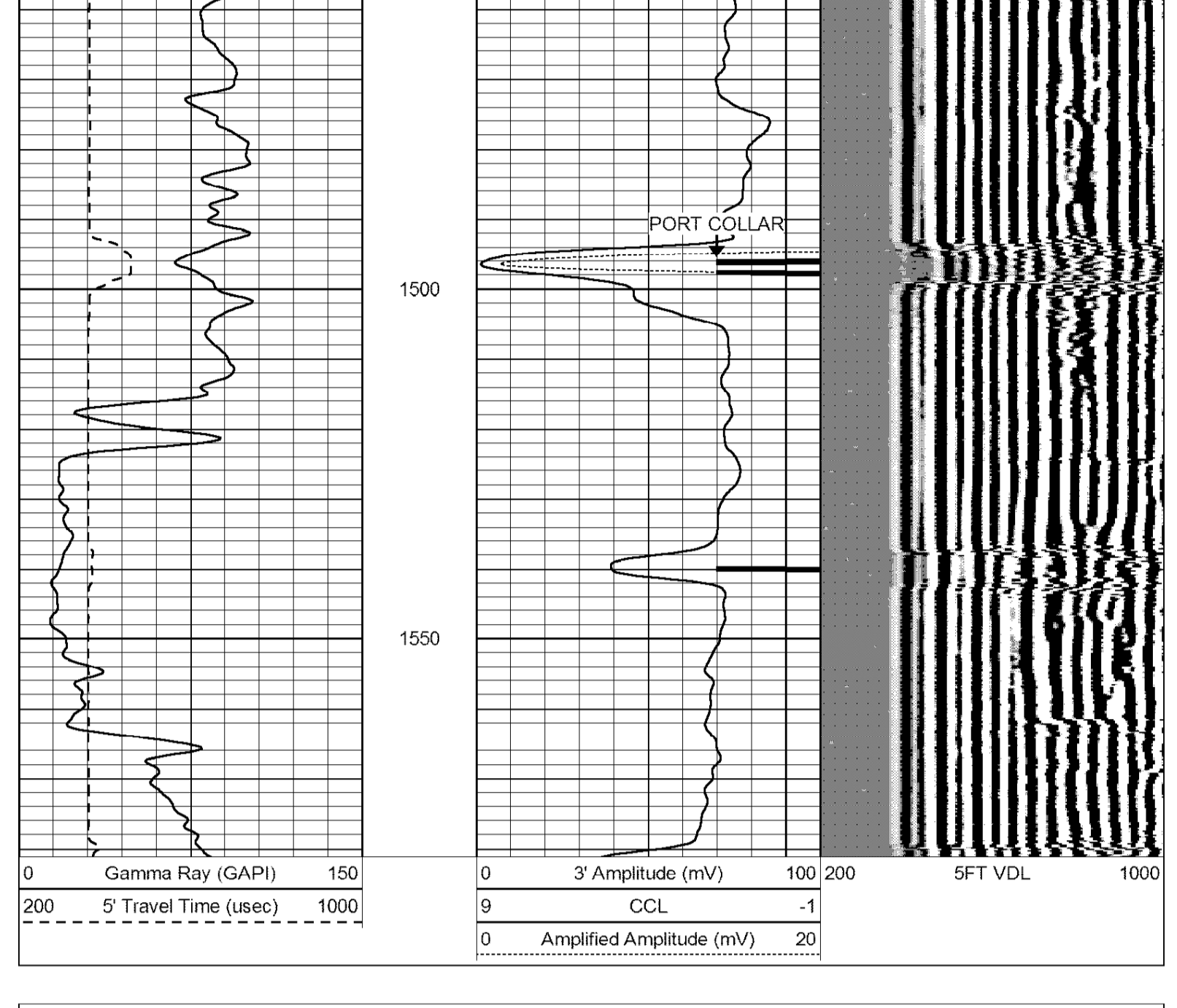

Database File: mai-richards #17.db
 Dataset Pathname: pass2.2
 Presentation Format: dcb103
 Dataset Creation: Wed Jan 30 11:34:06 2019
 Charted by: Depth in Feet scaled 1:240

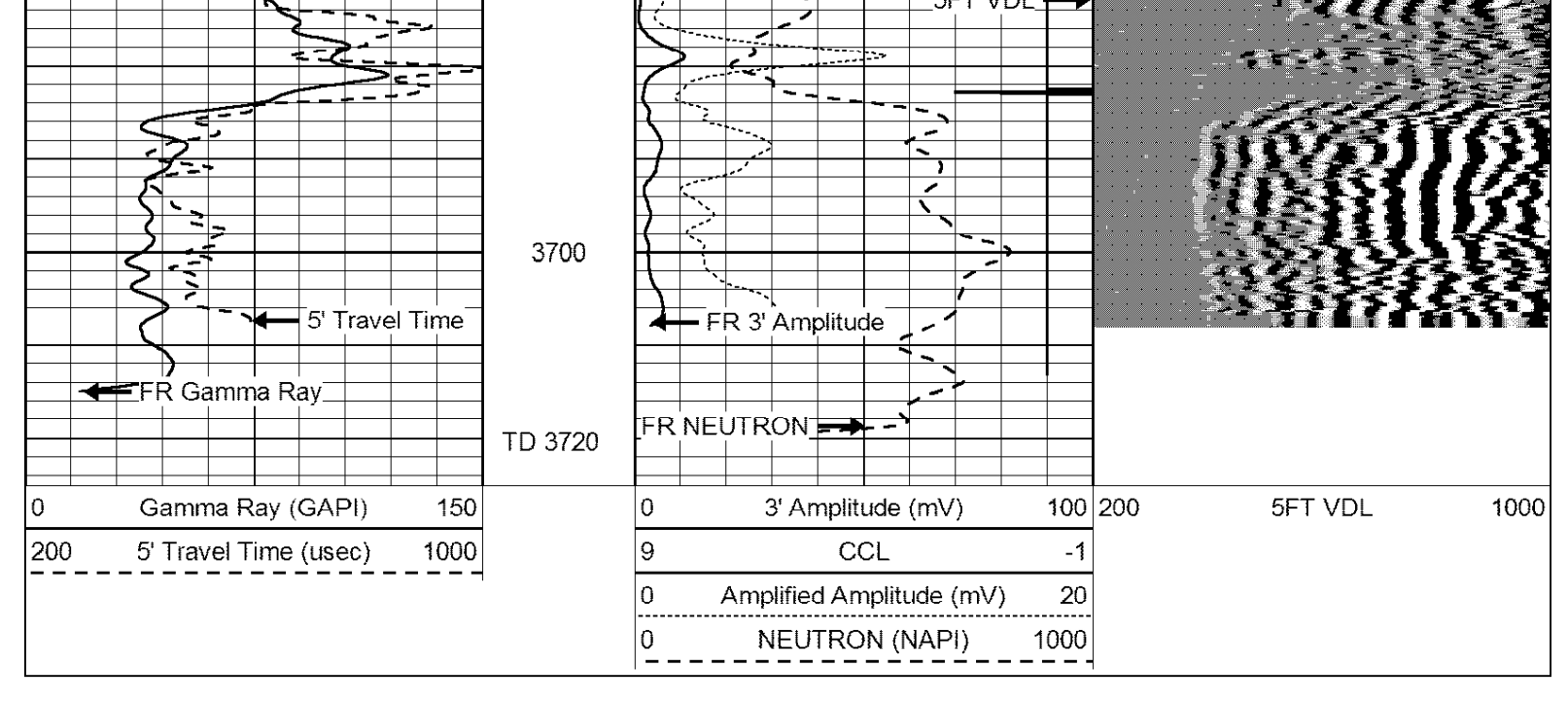
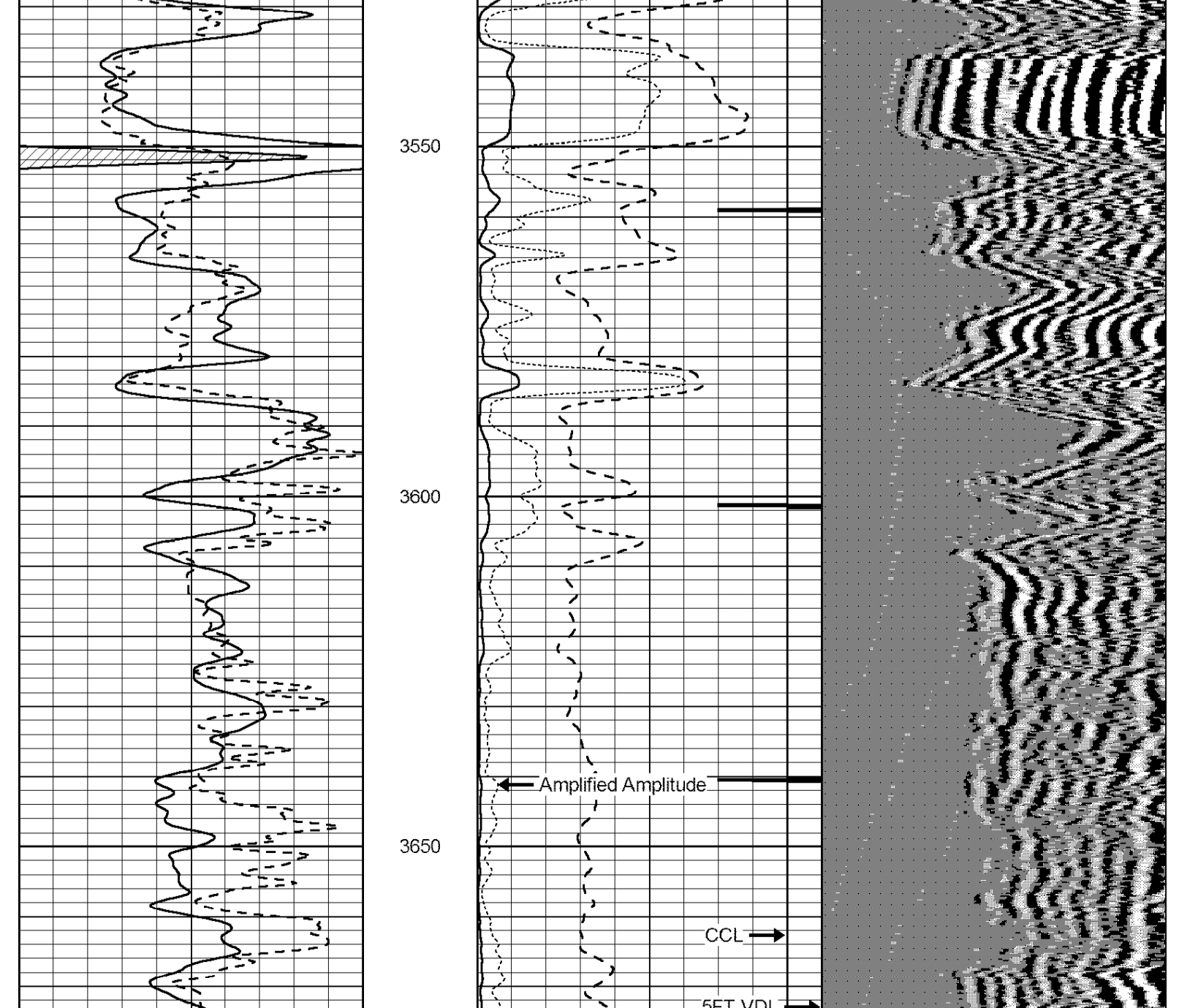
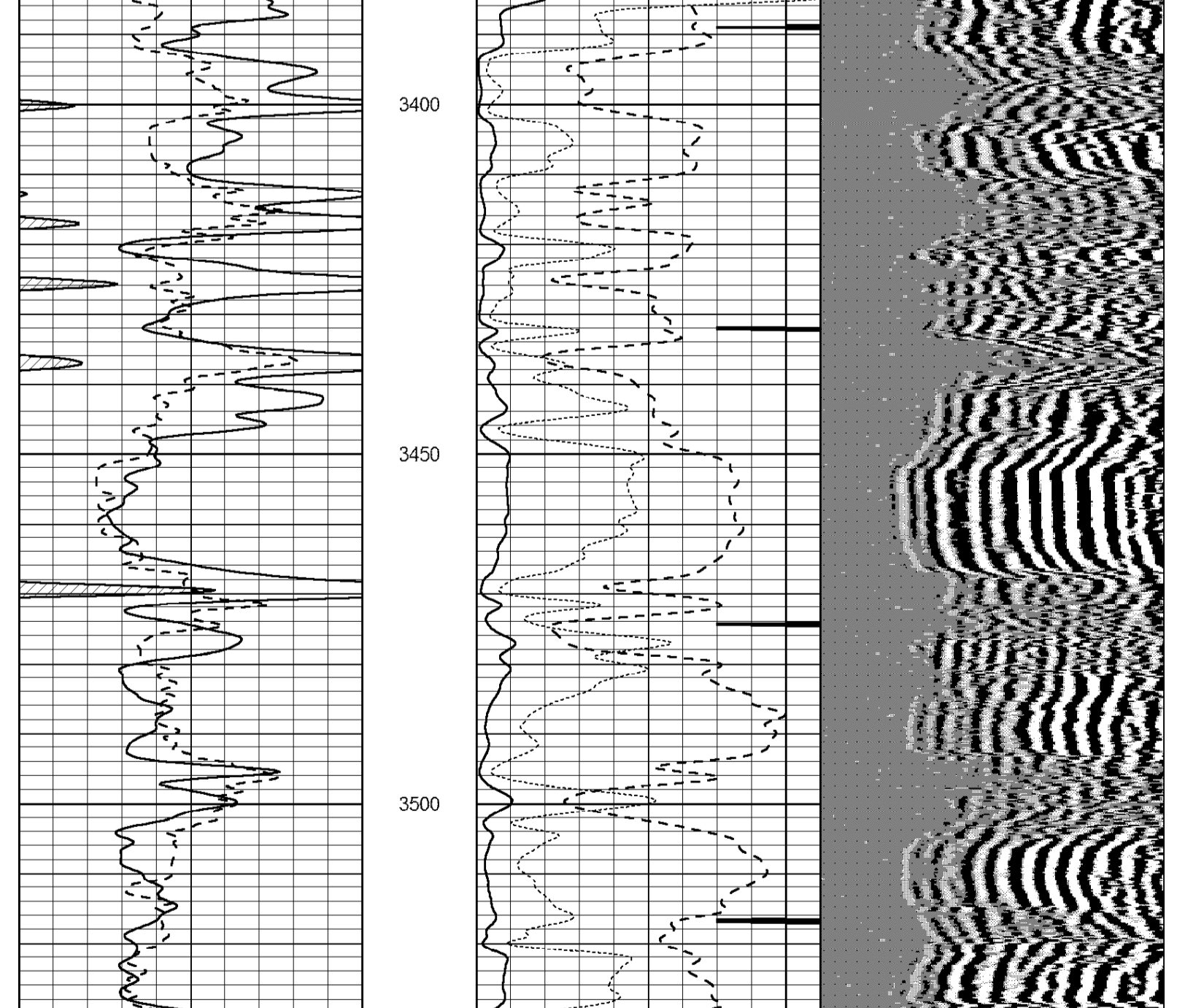
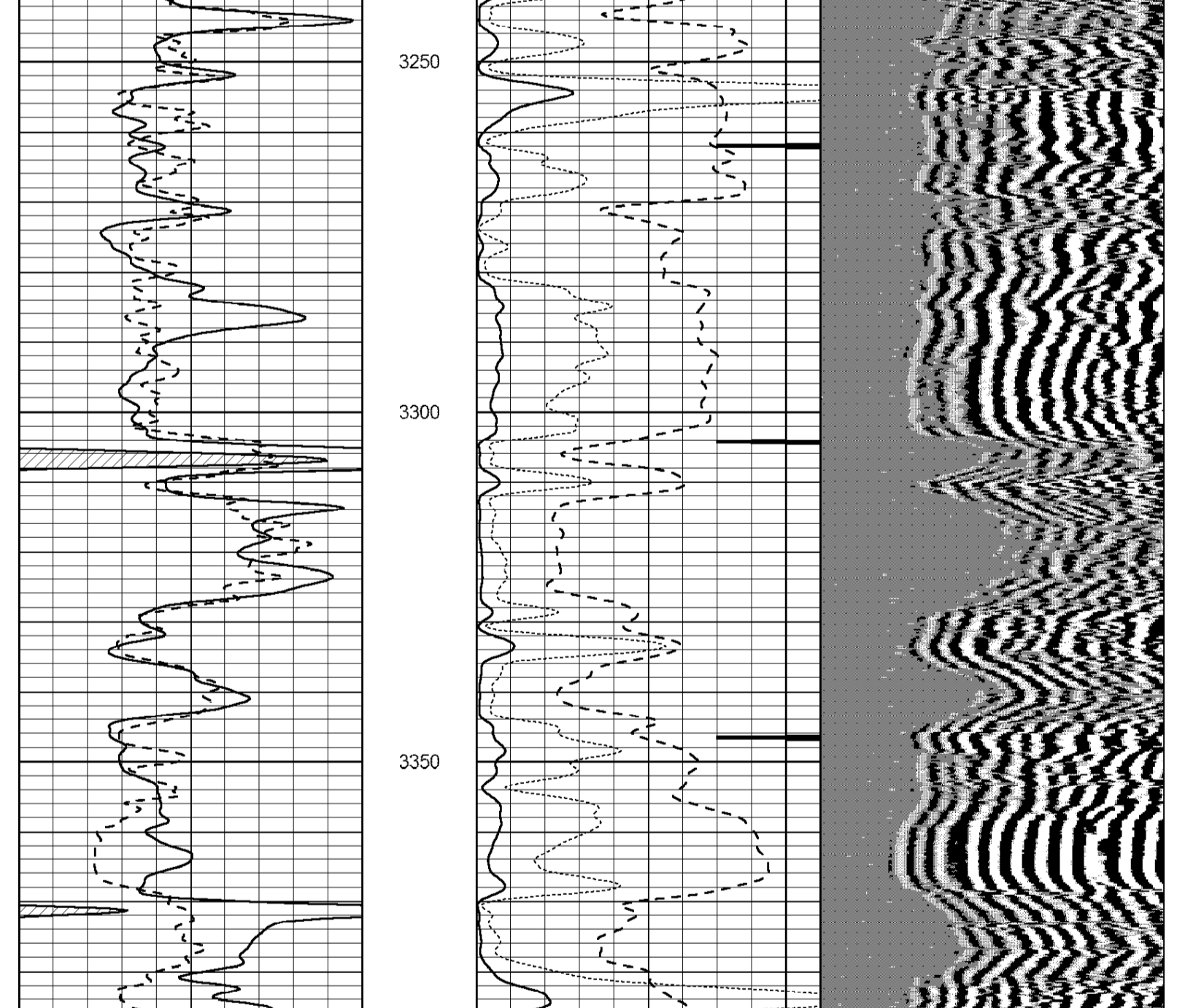
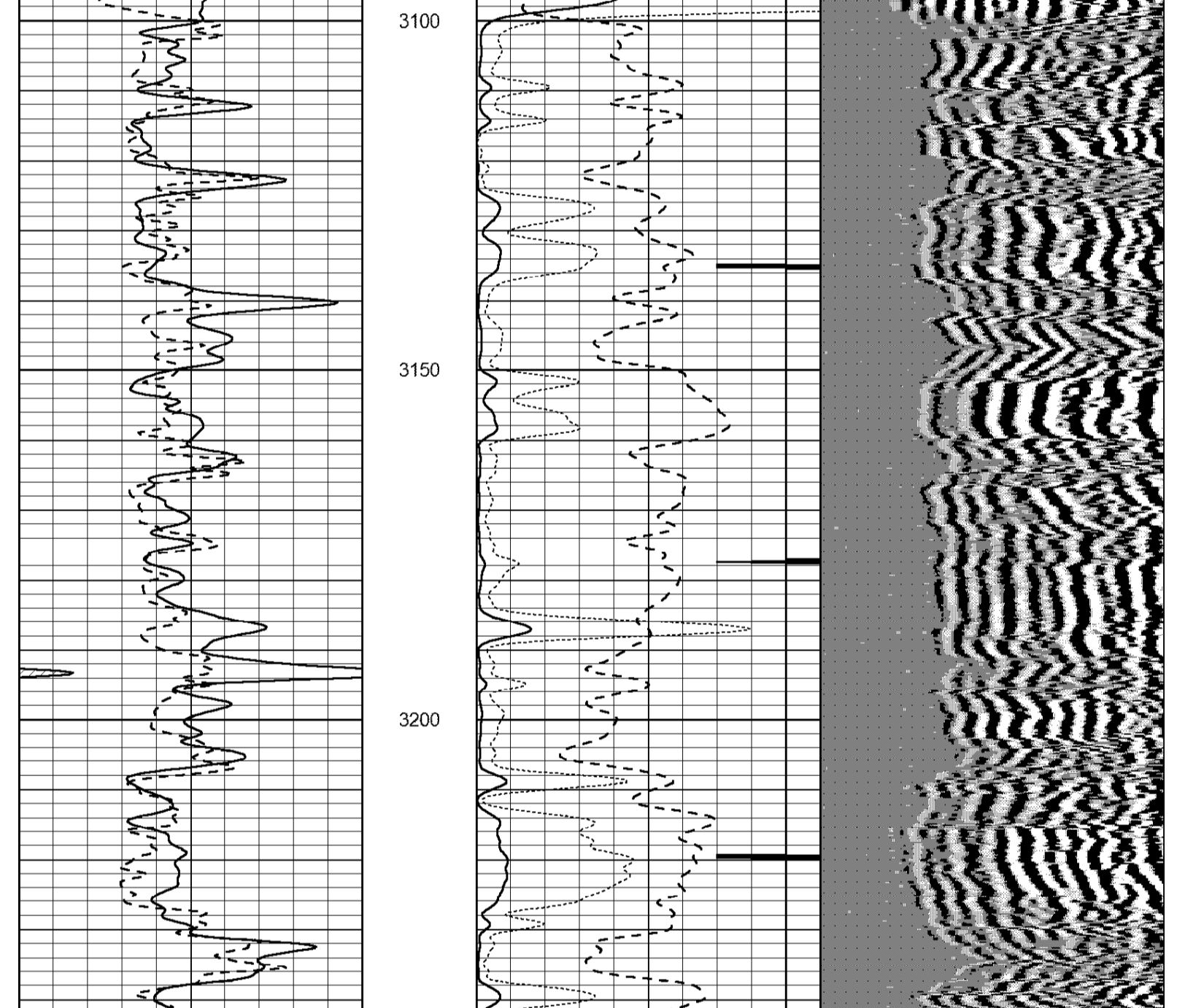
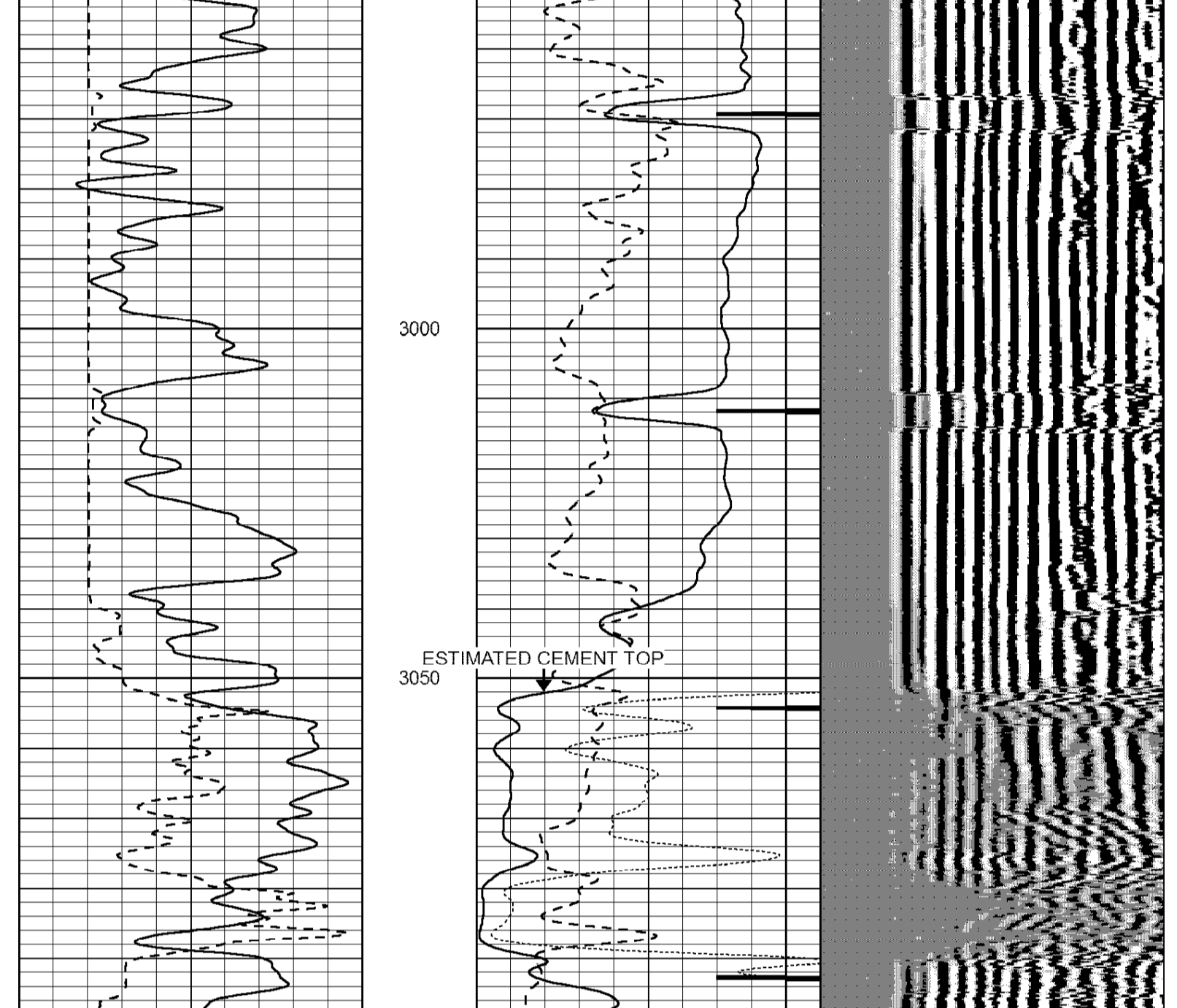

June 20, 2019

Brent Homeier
Mai Oil Operations, Inc.
8411 PRESTON RD STE 800
DALLAS, TX 75225-5520

Re: Plugging Application
API 15-051-25045-00-01
RICHARDS 7
NW/4 Sec.06-11S-20W
Ellis County, Kansas

Dear Brent Homeier:

The Conservation Division has received your Well Plugging Application (CP-1).

Under K.A.R. 82-3-113(b)(2), you must notify DISTRICT 4 of your proposed plugging plan at least 5 days before plugging the well. DISTRICT 4's phone number is (785) 261-6250. Failure to notify DISTRICT 4, or failure to file a Well Plugging Record (CP-4) after the well is plugged will result in a penalty recommendation.

Under K.A.R. 82-3-600, you must file an Application for Surface Pit (CDP-1) if you wish to use a workover pit while plugging the well. Failure to timely file a CDP-1, failure to timely remove fluids, or failure to timely file Closure of Surface Pit (CDP-4) or Waste Transfer (CDP-5) forms will result in a penalty recommendation.

This receipt does NOT constitute authorization to plug this well if you do not otherwise have the legal right to do so.

This receipt is VOID after December 17, 2019. If the well is not plugged by then, you will have to submit a new CP-1 if you wish to plug the well.

The December 17, 2019 deadline does NOT override any compliance deadline given to you by Legal, District, or other Commission Staff. Failure to comply with any given deadline will still result in the Commission assessing penalties, or taking other legal action.

Sincerely,
Production Department Supervisor

cc: DISTRICT 4