

KANSAS CORPORATION COMMISSION  
OIL & GAS CONSERVATION DIVISION

Form ACO-4  
Form must be typed  
March 2009

**APPLICATION FOR COMMINGLING OF PRODUCTION (K.A.R. 82-3-123) OR FLUIDS (K.A.R. 82-3-123a)**      *Commingling ID #* \_\_\_\_\_

OPERATOR: License # \_\_\_\_\_ API No. 15 - \_\_\_\_\_  
Name: \_\_\_\_\_ Spot Description: \_\_\_\_\_  
Address 1: \_\_\_\_\_ - - - - - Sec. \_\_\_\_\_ Twp. \_\_\_\_\_ S. R. \_\_\_\_\_  East  West  
Address 2: \_\_\_\_\_ Feet from  North /  South Line of Section  
City: \_\_\_\_\_ State: \_\_\_\_\_ Zip: \_\_\_\_\_ + \_\_\_\_\_ Feet from  East /  West Line of Section  
Contact Person: \_\_\_\_\_ County: \_\_\_\_\_  
Phone: ( \_\_\_\_\_ ) \_\_\_\_\_ Lease Name: \_\_\_\_\_ Well #: \_\_\_\_\_

1. Name and upper and lower limit of each production interval to be commingled:  
Formation: \_\_\_\_\_ (Perfs): \_\_\_\_\_  
Formation: \_\_\_\_\_ (Perfs): \_\_\_\_\_  
Formation: \_\_\_\_\_ (Perfs): \_\_\_\_\_  
Formation: \_\_\_\_\_ (Perfs): \_\_\_\_\_  
Formation: \_\_\_\_\_ (Perfs): \_\_\_\_\_

2. Estimated amount of fluid production to be commingled from each interval:  
Formation: \_\_\_\_\_ BOPD: \_\_\_\_\_ MCFPD: \_\_\_\_\_ BWPD: \_\_\_\_\_  
Formation: \_\_\_\_\_ BOPD: \_\_\_\_\_ MCFPD: \_\_\_\_\_ BWPD: \_\_\_\_\_  
Formation: \_\_\_\_\_ BOPD: \_\_\_\_\_ MCFPD: \_\_\_\_\_ BWPD: \_\_\_\_\_  
Formation: \_\_\_\_\_ BOPD: \_\_\_\_\_ MCFPD: \_\_\_\_\_ BWPD: \_\_\_\_\_  
Formation: \_\_\_\_\_ BOPD: \_\_\_\_\_ MCFPD: \_\_\_\_\_ BWPD: \_\_\_\_\_

3. Plat map showing the location of the subject well, all other wells on the subject lease, and all wells on offsetting leases within a 1/2 mile radius of the subject well, and for each well the names and addresses of the lessee of record or operator.

4. Signed certificate showing service of the application and affidavit of publication as required in K.A.R. 82-3-135a.

**For Commingling of PRODUCTION ONLY, include the following:**

- 5. Wireline log of subject well. Previously Filed with ACO-1:  Yes  No
- 6. Complete Form ACO-1 (*Well Completion form*) for the subject well.

**For Commingling of FLUIDS ONLY, include the following:**

- 7. Well construction diagram of subject well.
- 8. Any available water chemistry data demonstrating the compatibility of the fluids to be commingled.

**AFFIDAVIT:** I am the affiant and hereby certify that to the best of my current information, knowledge and personal belief, this request for commingling is true and proper and I have no information or knowledge, which is inconsistent with the information supplied in this application.

**Submitted Electronically**

**KCC Office Use Only**  
 Denied  Approved  
15-Day Periods Ends: \_\_\_\_\_  
Approved By: \_\_\_\_\_ Date: \_\_\_\_\_

*Protests may be filed by any party having a valid interest in the application. Protests must be in writing and comply with K.A.R. 82-3-135b and must be filed within 15 days of publication of the notice of application.*

# WIELAND 1-23

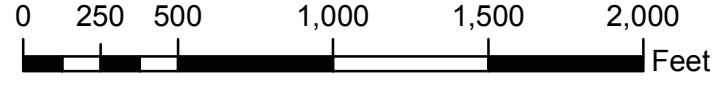
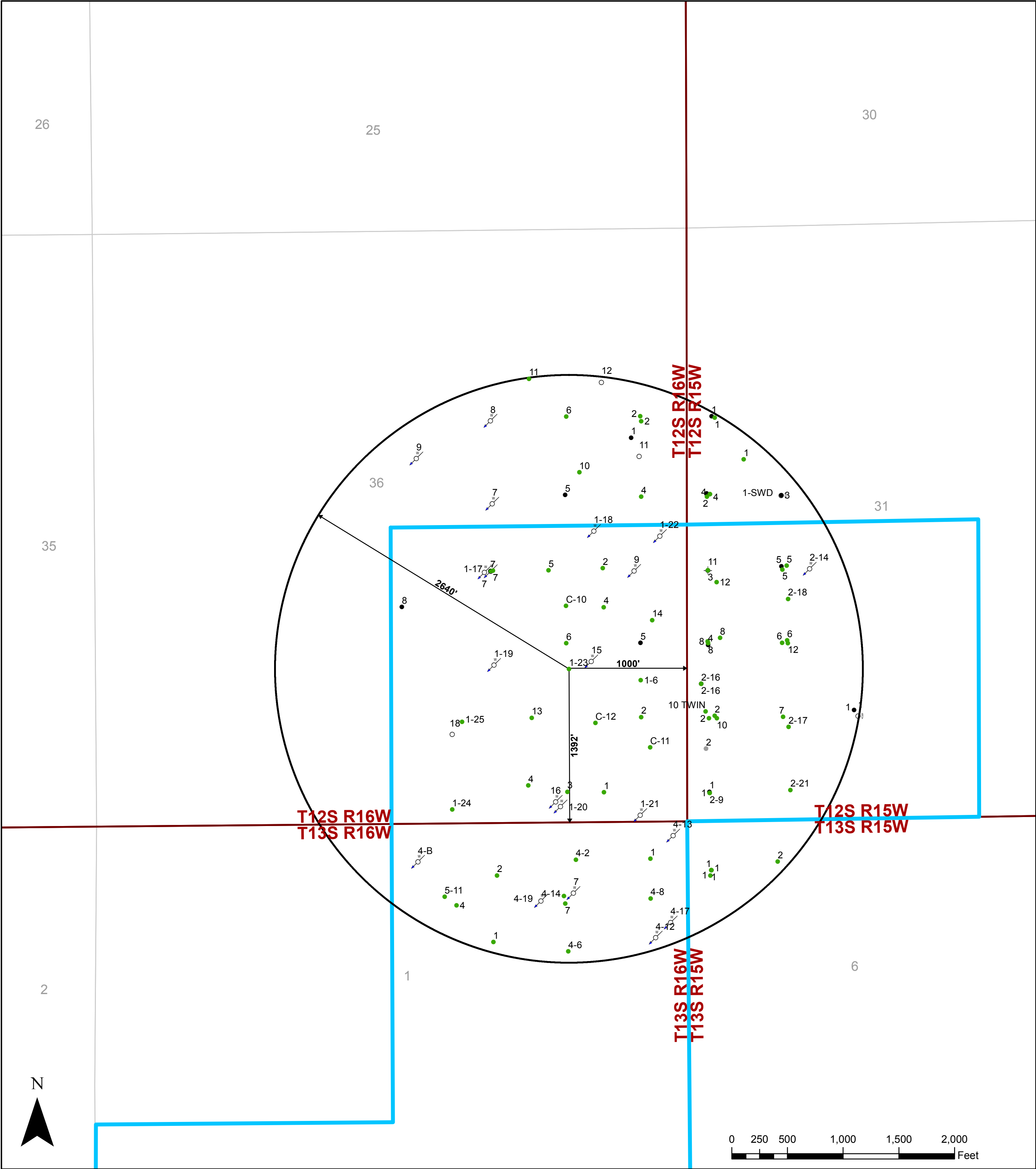

●	OTHER	⊛	GAS	○	LOC	□	WIELAND
●	PA	⊛	TA	○	SRV	□	TOWNSHIPS
●	OIL	⊛	INJ	□	SECTIONS		
⊛	DRY	⊛	JNK				



**Ellis County, Kansas**  
 Wieland 1-23  
 API: 1505125557  
 1392 FFS 1000 FFE  
 S36 12S 16W SE NE SW SW



# LEGAL PROOF OF PUBLICATION

Account #	Ad Number	Identification	PO	Amount	Cols	Lines
516230	0004226733	Citation Oil and Gas Corp. Application for a perm	Legal Notice	\$208.45	1	35

**Attention:** Kelly Vasquez  
 CITATION OIL & GAS CORP.  
 14077 CUTTEN RD  
 HOUSTON, TX 770692212

In The STATE OF KANSAS  
 In and for the County of Sedgwick  
 AFFIDAVIT OF PUBLICATION

1 Insertions

Beginning issue of: 05/22/2019

Ending issue of: 05/22/2019

STATE OF KANSAS)  
 .SS  
 County of Sedgwick)

Citation Oil and Gas Corp.  
 Application for a permit to authorize the  
 downhole commingling of the Toronto,  
 LKC, Arbuckle zones in the Wieland Unit  
 1-23 well located in Ellis County, Kansas  
 TO: All Oil and Gas Producers, Unleased  
 Mineral Interest Owners, Landowners, and  
 all persons whomsoever concerned. You and  
 each of you, are hereby notified that Cita-  
 tion Oil & Gas Corp. has filed an applica-  
 tion to commence the downhole  
 Commingling of the Toronto, LKC,  
 Arbuckle Formations in the Wieland 1-23  
 well located in The SW SW NE SE of Sec-  
 tion 36, Township 12S, Range 16 West,  
 Ellis County, Kansas.  
 Any persons who object to or protest this  
 application shall be required to file their  
 objections or protests with the Conserva-  
 tion Division of the State Corporation  
 Commission Of the State of Kansas within  
 (15) days from the date of this publica-  
 tion. These protests shall be filed pursuant  
 to commission regulations and must state  
 specific reasons why the grant of the ap-  
 plication may cause waste, violate correla-  
 tive rights of pollute The natural resources  
 of the State of Kansas.  
 All persons interested or concerned shall  
 take notice of the forgoing and shall gov-  
 ern themselves accordingly.  
 Citation Oil and Gas Corp.  
 P.O. Box 690688  
 Houston, Texas 77269  
 Phone: 281-891-1000

Dale Seiwert, of lawful age, being first duly  
 sworn, deposeth and saith: That he is  
 Record Clerk of The Wichita Eagle, a daily  
 newspaper published in the City of Wichita,  
 County of Sedgwick, State of Kansas, and  
 having a general paid circulation on a daily  
 basis in said County, which said  
 newspaper has been continuously and  
 uninterruptedly published in said County for  
 more than one year prior to the first  
 publication of the notice hereinafter  
 mentioned, and which said newspaper has  
 been entered as second class mail matter  
 at the United States Post Office in Wichita,  
 Kansas, and which said newspaper is not a  
 trade, religious or fraternal publication and  
 that a notice of a true copy is hereto  
 attached was published in the regular and  
 entire Morning issue of said The Wichita  
 Eagle from 5/22/2019 to 05/22/2019.

I certify (or declare) under the penalty of  
 perjury that the foregoing is true and correct.

(Signature of Principal Clerk)  
 DATED: 5/22/2019

Notary Public Sedgwick County, Kansas

JENNIFER RAE BAILEY  
 Notary Public - State of Kansas  
 My Appt. Expires 6/4/2021

**Wieland 1-23 - OFFSET OPERATOR CHECK**

Section 36-12S-16W, Ellis County, Kansas

1392' FSL and 1000' FEL of SE/4

**TRACT: S/2 of Section 36-12S-16W, Ellis County, Kansas**

**SURFACE OWNER:** Estate of Peter Wieland  
PO Box 875  
Colby, KS 67701

<i>API</i>	<i>Well Name</i>	<i>Operator Name</i>	<i>Operator Address</i>	<i>Legal Description</i>	<i>Section</i>	<i>County</i>	<i>Footing</i>	<i>Character of Well</i>
15-051-06571	L L Austin 6	Empire Energy E&P, LLC	345 Riverview St., Ste. 540 Wichita, KS 67203	NW/4 SE/4 NE/4	36-12S-16W	Ellis	3630' FNL - 990' FWL of SE/4	Oil
15-051-19099	L L Austin 4	Empire Energy E&P, LLC	345 Riverview St., Ste. 540 Wichita, KS 67203	SE/4 SE/4 NE/4	36-12S-16W	Ellis	2970' FNL - 330' FWL of SE/4	Oil
15-051-25749	L L Austin 10	Empire Energy E&P, LLC	345 Riverview St., Ste. 540 Wichita, KS 67203	NE/4 SW/4 SE/4 NE/4	36-12S-16W	Ellis	2123' FSL - 884' FWL of NE/4	Oil
15-051-25932	L L Austin 11	Empire Energy E&P, LLC	345 Riverview St., Ste. 540 Wichita, KS 67203	SE/4 SE/4 NW/4 NE/4	36-12S-16W	Ellis	1296' FSL -1329' FWL of NE/4	Oil
15-167-05253	J Brungardt 3	Koron Investments, Inc.	PO Box 981 Hays, KS 67601	NW/4 SW/4 NW/4	31-12S-15W	Russell	3630' FNL - 4950' FWL of SE/4	Oil
15-167-20123	J Brungardt 4	Koron Investments, Inc.	PO Box 981 Hays, KS 67601	SW/4 SW/4 NW/4	31-12S-15W	Russell	2970' FNL - 4950' FWL of SE/4	Oil
15-167-02065	Brungardt 'D' 1	V. Francis Weigel Family Partnership LLC	PO Box 219 Gorham, KS 67640	NE/4 N/4 NW/4	6-13S-15W	Russell	330' FSL - 1320' FEL of NW/4	Oil
15-167-06470	Fred Leonard 1	Unavailable		C NW/4 NW/4 NW/4	6-13S-15W	Russell	4950' FNL - 4950' FWL of SE/4	No current production No plugging filed

**Wieland 1-23 - OFFSET OPERATOR CHECK**

Section 36-12S-16W, Ellis County, Kansas

1392' FSL and 1000' FEL of SE/4

**TRACT: E/2 SW/4 of Section 36-12S-16W, Ellis County, Kansas**

**SURFACE OWNER:** Estate of Peter Wieland  
PO Box 875  
Colby, KS 67701

**MINERAL OWNERS:** Virgil D. Wieland (Life Status Unknown)  
1601 SW 33rd  
Topeka, KS 66611  
No current oil and gas lease

Louis L. Mellon and Lucille Mellon,  
Trustees of the Mellon Living Trust dated  
July 6, 1988 and their successors  
415 Maple Avenue  
Oakley, KS 67748  
No current oil and gas lease

Margery Louise Wier  
c/o H. David Starkey & Gatz, LLP  
PO Box 346  
Colby, KS 67701  
No current oil and gas lease

Hubert Leo Wieland (Life Status Unknown)  
c/o Larry Washburn  
665 W 5th  
Colby, KS 67701  
No current oil and gas lease

**Wieland 1-23 - OFFSET OPERATOR CHECK**

Section 36-12S-16W, Ellis County, Kansas

1392' FSL and 1000' FEL of SE/4

Harry D. Freeze and Lucille V. Freeze      No current oil and gas lease  
806 Robson  
Tampa, FL 33604

Robert D. Ekberg Family Revocable Trust      No current oil and gas lease  
UTD 5/5/2014  
680 North Garfield  
Colby, KS 67701

Susan Meredith Oskley      No current oil and gas lease  
6148 South Balsam Way, Apt. 113  
Littleton, CO 80123

Terri A. Arnberger      No current oil and gas lease  
884 County Road N  
Levant, KS 67743

Michael L. Dawes      No current oil and gas lease  
512 S. Evergreen  
Chanute, KS 66720

Gary G. Washburn      No current oil and gas lease  
10140 Ricky Rd.  
Lincoln, NE 68516

Larry L. Washburn      No current oil and gas lease  
665 W 5th St.  
Colby, KS 67701

William L. Wieland      No current oil and gas lease  
215 E. Walnut  
Colby, KS 67701

**Wieland 1-23 - OFFSET OPERATOR CHECK**

Section 36-12S-16W, Ellis County, Kansas

1392' FSL and 1000' FEL of SE/4

George H. Wieland  
c/o Antoinetter D. Wieland  
3286 S. Glencoe St.  
Denver, CO 80222

No current oil and gas lease

Judith McCoy  
3017 47th Street  
Lubbock, TX 79413

No current oil and gas lease

Charles F. Wieland  
415 Maple Avenue  
Oakley, KS 67748

No current oil and gas lease

David K. Wieland  
403 Converse  
Oakley, KS 67748

No current oil and gas lease

Denis S. Wieland  
15 Cadillac Dr.  
Colby, KS 67701

No current oil and gas lease

Cathy Wieland  
1270 Lue Street  
Colby, KS 67701

No current oil and gas lease

Karen Lindberg  
1270 Lue Street  
Colby, KS 67701

No current oil and gas lease

**Wieland 1-23 - OFFSET OPERATOR CHECK**

Section 36-12S-16W, Ellis County, Kansas

1392' FSL and 1000' FEL of SE/4

Coleena Woods  
1270 Lue Street  
Colby, KS 67701

No current oil and gas lease

Tucker Lee Woofter  
3709 Summer Lane  
Hays, KS 67601

No current oil and gas lease

Joslin Paige Hubbard  
3709 Summer Lane  
Hays, KS 67601

No current oil and gas lease

Whitney Erin Woofter  
2615 T Dowling Ct.  
Manhattan, KS 66502

No current oil and gas lease

**TRACT: SE/4 NW/4 of Section 36-12S-16W, Ellis County, Kansas**

**SURFACE OWNER:** Margaret A. Schmidt Trust  
PO Box 1148  
Hays, KS 67601

**MINERAL OWNERS:** Samuel John Brungardt  
739 Como Ave.  
Saint Paul, MN 55103

No current oil and gas lease

Jacqueline Madeline Prickett  
947 Lexington Rd.  
Wichita, KS 67218

No current oil and gas lease



**Wieland 1-23 - OFFSET OPERATOR CHECK**

Section 36-12S-16W, Ellis County, Kansas

1392' FSL and 1000' FEL of SE/4

Margaret A. Schmidt, Trustee of the Margaret A. Schmidt Trust dated 1/29/1999  
PO Box 1148

No current oil and gas lease

Joy Alexia Brungardt  
617 N Fossil St.  
Gorham, KS 67640

No current oil and gas lease

Martin Lawrence Brungardt  
617 N Fossil St.  
Gorham, KS 67640

No current oil and gas lease

Amanda L. Brungardt  
2652 Emmeram Rd.  
Gorham, KS 67640

No current oil and gas lease

Michael L. Pottorff and Cindy L. Pottorff, Trustees of the Michael L. Pottorff and Cindy L. Pottorff Trust dated November 9, 2015  
729 Ashley Drive  
Kalamazoo, MI 49048

No current oil and gas lease

**Wieland 1-23 - OFFSET OPERATOR CHECK**

Section 36-12S-16W, Ellis County, Kansas

1392' FSL and 1000' FEL of SE/4

**TRACT: NE/4 of Section 36-12S-16W, Ellis County, Kansas County, Kansas**

**SURFACE OWNER:** Margaret A. Schmidt Trust  
PO Box 1148  
Hays, KS 67601

**OPERATOR:** Empire Energy E&P LLC  
345 Riverview St., Ste. 540  
Wichita, KS 67203

100%

NE/4

**HELD BY PRODUCTION**

L L Austin 4 (15-051-19099)  
L L Austin 6 (15-051-06571)  
L L Austin 10 (15-051-25749)  
L L Austin 11 (15-051-25932)

**TRACT: NW/4 of Section 1-13S-16W, Ellis County, Kansas**

**SURFACE OWNER:** Estate of Peter Wieland  
PO Box 875  
Colby, KS 67701

**MINERAL OWNERS:** Virgil D. Wieland  
(Life Status Unknown)  
1601 SW 33rd  
Topeka, KS 66611

No current oil and gas lease

Louis L. Mellon and Lucille Mellon,  
Trustees of the Mellon Living Trust dated  
July 6, 1988 and their successors  
415 Maple Avenue  
Oakley, KS 67748

No current oil and gas lease

**Wieland 1-23 - OFFSET OPERATOR CHECK**

Section 36-12S-16W, Ellis County, Kansas

1392' FSL and 1000' FEL of SE/4

Margery Louise Wier  
c/o H. David Starkey & Gatz, LLP  
PO Box 346  
Colby, KS 67701

No current oil and gas lease

Hubert Leo Wieland  
(Life Status Unknown)  
c/o Larry Washburn  
665 W 5th  
Colby, KS 67701

No current oil and gas lease

Harry D. Freeze and Lucille V. Freeze  
806 Robson  
Tampa, FL 33604

No current oil and gas lease

Robert D. Ekberg Family Revocable Trust  
UTD 5/5/2014  
680 North Garfield  
Colby, KS 67701

No current oil and gas lease

Susan Meredith Oskley  
6148 South Balsam Way, Apt. 113  
Littleton, CO 80123

No current oil and gas lease

Terri A. Arnberger  
884 County Road N  
Levant, KS 67743

No current oil and gas lease

Michael L. Dawes  
512 S. Evergreen  
Chanute, KS 66720

No current oil and gas lease

**Wieland 1-23 - OFFSET OPERATOR CHECK**

Section 36-12S-16W, Ellis County, Kansas

1392' FSL and 1000' FEL of SE/4

Gary G. Washburn  
10140 Ricky Rd.  
Lincoln, NE 68516

No current oil and gas lease

Larry L. Washburn  
665 W 5th St.  
Colby, KS 67701

No current oil and gas lease

William L. Wieland  
215 E. Walnut  
Colby, KS 67701

No current oil and gas lease

George H. Wieland  
c/o Antoinetter D. Wieland  
3286 S. Glencoe St.  
Denver, CO 80222

No current oil and gas lease

---

Judith McCoy  
3017 47th Street  
Lubbock, TX 79413

No current oil and gas lease

Charles F. Wieland  
415 Maple Avenue  
Oakley, KS 67748

No current oil and gas lease

David K. Wieland  
403 Converse  
Oakley, KS 67748

No current oil and gas lease

Denis S. Wieland  
15 Cadillac Dr.  
Colby, KS 67701

No current oil and gas lease

**Wieland 1-23 - OFFSET OPERATOR CHECK**

Section 36-12S-16W, Ellis County, Kansas

1392' FSL and 1000' FEL of SE/4

Cathy Wieland 1270 Lue Street Colby, KS 67701	No current oil and gas lease
Karen Lindberg 1270 Lue Street Colby, KS 67701	No current oil and gas lease
Coleena Woods 1270 Lue Street Colby, KS 67701	No current oil and gas lease
Tucker Lee Woofter 3709 Summer Lane Hays, KS 67601	No current oil and gas lease
Joslin Paige Hubbard 3709 Summer Lane Hays, KS 67601	No current oil and gas lease
Whitney Erin Woofter 2615 T Dowling Ct. Manhattan, KS 66502	No current oil and gas lease

**Wieland 1-23 - OFFSET OPERATOR CHECK**

Section 36-12S-16W, Ellis County, Kansas

1392' FSL and 1000' FEL of SE/4

**TRACT: SW/4 NW/4 of 31-12S-15W, Russell County, Kansas**

**SURFACE OWNER:** Randy F. Huser  
2758 Antonino Road  
Victoria, KS 67671

**OPERATOR:** Koron Investments, Inc.  
PO Box 981  
Hays, KS 67601

100% NW/4 **HELD BY PRODUCTION**  
J Brungardt 3 (15-167-05253)  
J Brungardt 4 (15-167-20123)

**TRACT: NW/4 NW/4 of Section 6-13S-15W, Russell County, Kansas**

**SURFACE OWNER:** Joy A. Brungardt and Martin L. Brungardt  
617 N Fossil St.  
Gorham, KS 67640

**OPERATOR:** V. Francis Weigel Family Partnership LLC  
PO Box 219  
Gorham, KS 67640

100% NW/4 **HELD BY PRODUCTION**  
Brungardt 'D' 1 (15-167-02065)



**Affidavit of Notice Served**

Re: Application for: Commingling  
Well Name: Wieland 1-23 Legal Location: \_\_\_\_\_

The undersigned hereby certifies that he / she is a duly authorized agent for the applicant, and that on the day 31 of May, 2019, a true and correct copy of the application referenced above was delivered or mailed to the following parties:

Note: A copy of this affidavit must be served as a part of the application.

Name	Address (Attach additional sheets if nec)
Koron Investments Inc	PO Box 981 , Hays , KS 67601
Empire Energy	345 Riverview St . # 450 , Wichita, KS 67203
Margaret Schmidt	PO Box 1148, Hays, KS 67601
Jacqueline Prickett	947 Lexington Rd, Wichita, KS 67218
Samuel Brungardt	739 Como Ave, Saint Paul, MN 55103
Joslin Paige Hubbard, Tucker Lee Woofter	3709 Summer Lane, Hays, KS 67601
Coleena Woods , Karen Lindberg ,Cathy Wieland	1270 Lue Street, Colby , KS 67701
Dennis Wieland	15 Cadillac Dr, Colby , KS 67701
Charles Wieland	415 Maple Avenue , Oakley , KS 67748
Judith McCoy	3017 47th Street , Lubbock , TX 79413

I further attest that notice of the filing of this application was published in the The Hays Daily News, Witchita Eagle, the official county publication of Ellis county. A copy of the affidavit of this publication is attached.

Signed this 31 day of May, 2019

Kelly Vasquez  
Applicant or Duly Authorized Agent

Subscribed and sworn to before me this 31 day of May, 2019



Sharon Ward  
Notary Public

My Commission Expires: 11/28/2019

Protests may be filed by any party having a valid interest in the application. Petitions for protests shall be in writing and shall clearly identify the name and address of the protestant and the title of the application. The petition shall include a clear and concise statement of the direct and substantial interest of the protestant in the proceedings, including the manner in which the protestant may be affected, and the nature, extent, character and grounds of the protest. Protestants shall serve the protest upon the applicant by mail or personal service at the same time or before the protestant files the protest with the Conservation Division. Protests must be filed within 30 days of the publication notice of the application.



**Affidavit of Notice Served**

Re: Application for: Commingling  
Well Name: Wieland 1-23 Legal Location: \_\_\_\_\_

The undersigned hereby certifies that he / she is a duly authorized agent for the applicant, and that on the day \_\_\_\_\_ of \_\_\_\_\_, 2019, a true and correct copy of the application referenced above was delivered or mailed to the following parties:

Note: A copy of this affidavit must be served as a part of the application.

Name	Address (Attach additional sheets if nece
Susan Meredith Oskley	6148 S. Balsam Way , Apt 113, Littleton , CO 80123
Robert D Ekberg Trust	680 N. Garfield , Colby , KS 67701
Harry D Freeze & Lucille Freeze	806 Robson , Tampa , FL 33604
V Francis Weigel Family Partnership	P.O. Box 219 , Gorham, KS 67640
Joy A Brungardt & Martin Brungardt	617 N. Fossil St. Gorham, KS 67640
Hubert L Wieland C/O Larry Washburn	665 W 5th , Colby , KS 67701
Louis Mellon & Lucille Mellon	415 Maple Ave, Oakley , KS 67748
Margery Wier	PO Box 346 Colby , KS 67701
Virgil Wieland	1601 SW 33rd, Topeka, KS 66611
Michael Dawes	512 S. Evergreen , Chanute, KS 66720
Terri Arnberger	884 County Road N , Levant , KS 67743

I further attest that notice of the filing of this application was published in the The Hays Daily News and Wichita Eagle, the official county publication of Ellis county. A copy of the affidavit of this publication is attached.

Signed this 31 day of May, 2019

Kelly Vasquez  
Applicant or Duly Authorized Agent

Subscribed and sworn to before me this 31 day of May, 2019

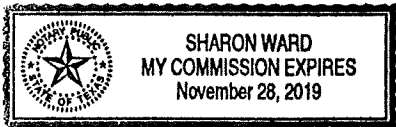

Sharon Ward  
Notary Public

My Commission Expires: 11/28/2019

Protests may be filed by any party having a valid interest in the application. Petitions for protests shall be in writing and shall clearly identify the name and address of the protestant and the title of the application. The petition shall include a clear and concise statement of the direct and substantial interest of the protestant in the proceedings, including the manner in which the protestant may be affected, and the nature, extent, character and grounds of the protest. Protestants shall serve the protest upon the applicant by mail or personal service at the same time or before the protestant files the protest with the Conservation Division. Protests must be filed within 30 days of the publication notice of the application.

**Affidavit of Notice Served**

Re: Application for: Commingling  
Well Name: Wieland 1-23 Legal Location: \_\_\_\_\_

The undersigned hereby certifies that he / she is a duly authorized agent for the applicant, and that on the day \_\_\_\_\_ of \_\_\_\_\_, 2019, a true and correct copy of the application referenced above was delivered or mailed to the following parties:

Note: A copy of this affidavit must be served as a part of the application.

Name	Address (Attach additional sheets if nece
Estate of Peter Wieland	PO Box 875 , Colby , KS 67701
Larry Washburn	665 W 5th Street, Colby , KS 67701
Gary Washburn	10140 Ricky Rd, Lincoln , NE 68516
Randy Huser	2758 Antonio Rd, Victoria, KS 67671
George Wieland	3286 S Glencoe Street, Denver , CO 80222
David Wieland	403 Converse, Oakley , KS 67748
William Wieland	215 E Walnut , Colby , KS 67701
Michael& Cindy Pottorff Trustees	729 Ashley Drive , Kalamazoo, MI 49048
Joy Brungardt	617 N Fossil St , Gorham , KS 67640
Whitney Woofter	2615 T Dowling Ct , Manhattan , KS 66502

I further attest that notice of the filing of this application was published in the The Hays Daily News and Wichita Eagle, the official county publication of Ellis county. A copy of the affidavit of this publication is attached.

Signed this 31 day of May, 2019

Kelly Vasquez  
Applicant or Duly Authorized Agent

Subscribed and sworn to before me this 31 day of May, 2019

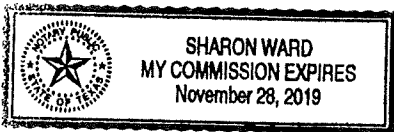

Sharon Ward  
Notary Public

My Commission Expires: 11/28/2019

Protests may be filed by any party having a valid interest in the application. Petitions for protests shall be in writing and shall clearly identify the name and address of the protestant and the title of the application. The petition shall include a clear and concise statement of the direct and substantial interest of the protestant in the proceedings, including the manner in which the protestant may be affected, and the nature, extent, character and grounds of the protest. Protestants shall serve the protest upon the applicant by mail or personal service at the same time or before the protestant files the protest with the Conservation Division. Protests must be filed within 30 days of the publication notice of the application.

**Offset Operators, Unleased Mineral Owners and Landowners acreage**

(Attach additional sheets if necessary)

**Wieland 1-23**

Name:

Legal Description of Leasehold:

Margaret Schmidt Trust	Tract SE/4 NW/4 of Sec 36-12S-16W
Samuel John Brungardt	Tract SE/4 NW/4 of Sec 36-12S-16W
Jacqueline Madeline Prickett	Tract SE/4 NW/4 of Sec 36-12S-16W
Margaret A Schmidt Trustee	Tract SE/4 NW/4 of Sec 36-12S-16W
Joy Alexia Brungardt	Tract SE/4 NW/4 of Sec 36-12S-16W
Martin Lawrence Brungardt	Tract SE/4 NW/4 of Sec 36-12S-16W
Amanda L Brungardt	Tract SE/4 NW/4 of Sec 36-12S-16W
Michael Pottorff & Cindy Pottorff Trustees	Tract SE/4 NW/4 of Sec 36-12S-16W
Empire Energy ( Offset Operator) E&P	Tract NE/4 of Section 36-12S-16W
Koron Investments , Inc ( Offset Operator )	Tract NW/4 of Sec 31-12S-15W

I hereby certify that the statements made herein are true and correct to the best of my knowledge and belief.

Kelly Vague  
Applicant or Duly Authorized Agent

Subscribed and sworn before me this 31 day of May, 2019



Sharon Ward  
Notary Public  
My Commission Expires: 11/28/2019

**Instructions:**

- Fully complete application, including page 4 (*plat map*) showing subject well and all known oil, gas and input wells, including wells being drilled, inactive wells, or dry holes, within one-half mile. Show lease names and operators or unleased mineral rights owners of all lands within one-half mile. Show well numbers and elevations of producing formation tops.
- Attach some type of log (*drillers log, electric log, etc.*).
- Attach some type of verification of cementing for surface casing, longstring, D.V. tool, perforations, etc. (*Cement ticket and job log, bond log, etc.*)
- Attach Affidavit of Notice.
- Fill in schematic drawing of subsurface facilities including: size, setting depth, amount of cement, measured or calculated tops of cement for each of surface, intermediate (*if any*) and production casing; size and setting depth of tubing and packer; geological zone of injection showing top and bottom of injection interval.
- The original and one copy of the application and all attachments shall be mailed to the State Corporation Commission, Conservation Division.
- Deliver or mail one (1) copy of the application to the landowner on whose land the injection well is located and to each operator or lessee of record and each unleased mineral rights owner within one-half mile of the applicant well.
- Approval of this application, if granted, is valid only as long as there are no substantial changes in operation set forth in the application. A substantial change requires the approval of a new application. **No injection well may be used without prior written authorization.**
- All application fees must accompany the application.

**Offset Operators, Unleased Mineral Owners and Landowners acreage**

(Attach additional sheets if necessary)

**Wieland 1-23**

Name:

Legal Description of Leasehold:

Estate of Peter Wieland ( Surface Owner)

Virgil D Wieland

Louis L Mellon and Lucille Mellon

Margery Louise Wier C/O David Starkey

Hubert Leo Wieland C/O Larry Washburn

Harry D Freeze & Lucille Freeze

Robert D Ekberg Family Revocable Trust

Susan Meredith Oskley

Terri A Arnberger

Michael L Dawes

Gary Washburn

William L Wieland

Tract E/2 SW/4 of Sec 36-12S-16W , Tract NW/4 of Sec 1-13S-16W

Tract E/2 SW/4 of Sec 36-12S-16W , Tract NW/4 of Sec 1- 13S-16W

Tract E/2 SW/4 of Sec 36-12S-16W, Tract NW/4 of Sec 1-13S-16W

Tract E/2 SW/4 of Sec 36-12S-16W,Tract NW/4 of Sec 1-13S-16W

Tract E/2 SW/4 of Sec 36-12S-16W, Tract NW/4 of Sec 1-13S-16W

Tract E/2 SW/4 of Sec 36-12S-16W, Tract NW/4 of Sec 1-13S-16W

Tract E/2 SW/4 of Sec 36-12S-16W,Tract NW/4 of Sec 1-13S-16W

Tract E/2 SW/4 of Sec 36-12S-16W,Tract NW/4 of Sec 1-13S-16W

Tract E/2 SW/4 of Sec 36-12S-16W,Tract NW/4 of Sec 1-13S-16W

Tract E/2 SW/4 of Sec 36-12S-16W,Tract NW/4 of Sec 1-13S-16W

Tract E/2 SW/4 of Sec 36-12S-16W,Tract NW/4 of Sec 1-13S-16W

Tract E/2 SW/4 of Sec 36-12S-16W,Tract NW/4 of Sec 1-13S-16W

Tract E/2 SW/4 of Sec 36-12S-16W,Tract NW/4 of Sec 1-13S-16W

Tract E/2 SW/4 of Sec 36-12S-16W,Tract NW/4 of Sec 1-13S-16W

I hereby certify that the statements made herein are true and correct to the best of my knowledge and belief.

Kelly Vazny  
 Applicant or Duly Authorized Agent

Subscribed and sworn before me this 31 day of May, 2019

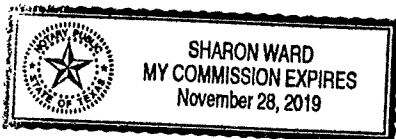

Sharon Ward  
 Notary Public

My Commission Expires: 11/28/2019

**Instructions:**

1. Fully complete application, including page 4 (*plat map*) showing subject well and all known oil, gas and input wells, including wells being drilled, inactive wells, or dry holes, within one-half mile. Show lease names and operators or unleased mineral rights owners of all lands within one-half mile. Show well numbers and elevations of producing formation tops.
2. Attach some type of log (*drillers log, electric log, etc.*).
3. Attach some type of verification of cementing for surface casing, longstring, D.V. tool, perforations, etc. (*Cement ticket and job log, bond log, etc.*)
4. Attach Affidavit of Notice.
5. Fill in schematic drawing of subsurface facilities including: size, setting depth, amount of cement, measured or calculated tops of cement for each of surface, intermediate (*if any*) and production casing; size and setting depth of tubing and packer; geological zone of injection showing top and bottom of injection interval.
6. The original and one copy of the application and all attachments shall be mailed to the State Corporation Commission, Conservation Division.
7. Deliver or mail one (1) copy of the application to the landowner on whose land the injection well is located and to each operator or lessee of record and each unleased mineral rights owner within one-half mile of the applicant well.
8. Approval of this application, if granted, is valid only as long as there are no substantial changes in operation set forth in the application. A substantial change requires the approval of a new application. **No injection well may be used without prior written authorization.**
9. All application fees must accompany the application.

**Offset Operators, Unleased Mineral Owners and Landowners acreage**

(Attach additional sheets if necessary)

**Wieland 1-23**

Name:

Legal Description of Leasehold:

George H Wieland	Tract E/2 SW/4 of Sec 36-12S-16W, Tract NW/4 of Sec 1-13S-16W
Judith McCoy	Tract E/2 SW/4 of Sec 36-12S-16W
Charles F Wieland	Tract E/2 SW/4 of Sec 36-12S-16W
David K Wieland	Tract E/2 SW/4 of Sec 36-12S-16W
Cathy Wieland	Tract E/2 SW/4 of Sec 36-12S-16W
Larry Washburn	Tract NW/4 of Sec 1-13S-16W
Karen Lindberg	Tract E/2 SW/4 of Sec 36-12S-16W
Coleena Woods	Tract E/2 SW/4 of Sec 36-12S-16W
Tucker Lee Woofter	Tract E/2 SW/4 of Sec 36-12S-16W
Joslin Paige Hubbard	Tract E/2 SW/4 of Sec 36-12S-16W
Whitney Erin Woofter	Tract E/2 SW/4 of Sec 36-12S-16W

I hereby certify that the statements made herein are true and correct to the best of my knowledge and belief.

Kelly Vasquez  
Applicant or Duly Authorized Agent

Subscribed and sworn before me this 31 day of May, 2019

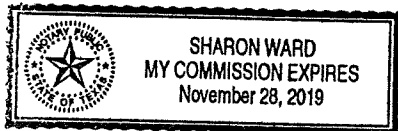

Sharon Ward  
Notary Public

My Commission Expires: 11/28/2019

**Instructions:**

1. Fully complete application, including page 4 (*plat map*) showing subject well and all known oil, gas and input wells, including wells being drilled, inactive wells, or dry holes, within one-half mile. Show lease names and operators or unleased mineral rights owners of all lands within one-half mile. Show well numbers and elevations of producing formation tops.
2. Attach some type of log (*drillers log, electric log, etc.*).
3. Attach some type of verification of cementing for surface casing, longstring, D.V. tool, perforations, etc. (*Cement ticket and job log, bond log, etc.*)
4. Attach Affidavit of Notice.
5. Fill in schematic drawing of subsurface facilities including: size, setting depth, amount of cement, measured or calculated tops of cement for each of surface, intermediate (*if any*) and production casing; size and setting depth of tubing and packer; geological zone of injection showing top and bottom of injection interval.
6. The original and one copy of the application and all attachments shall be mailed to the State Corporation Commission, Conservation Division.
7. Deliver or mail one (1) copy of the application to the landowner on whose land the injection well is located and to each operator or lessee of record and each unleased mineral rights owner within one-half mile of the applicant well.
8. Approval of this application, if granted, is valid only as long as there are no substantial changes in operation set forth in the application. A substantial change requires the approval of a new application. **No injection well may be used without prior written authorization.**
9. All application fees must accompany the application.

**AFFIDAVIT OF PUBLICATION**

State of Kansas, Ellis County, ss:

Mary Karst

being first duly sworn, deposes and says:

That he/she is General Manager of THE HAYS DAILY NEWS, a daily newspaper printed in the State of Kansas, and published in and of general circulation in Ellis County, Kansas, with a general paid circulation on a yearly basis in Ellis County, Kansas, and that said newspaper is not a trade, religious or fraternal publication.

Said newspaper is published daily, except Monday and Saturday, is published at least weekly 50 times a year; has been so published continuously and uninterrupted in said county and state for a period of more than five years prior to the first publication of said notice; and has been admitted at the post office of Hays in said county as second class matter.

That the attached notice is a true copy thereof and was published in the regular and entire issue of said newspaper for one consecutive week, the first publication thereof being made as aforesaid on the 22nd day of May, 2019, with subsequent publications being made on the following dates:

_____	20	_____	20
_____	20	_____	20
_____	20	_____	20

Mary Karst

Subscribed and sworn to before me this 22nd day of May, 2019.

Coleen Shields  
Notary Public

My Appointment expires 6/7/22  
 Printer's Fee .....\$ \_\_\_\_\_  
 Additional copies .....\$ \_\_\_\_\_  
 Total Fee .....\$ 54.60

Published in The Hays Daily News May 22, 2019)  
 Application for a permit to authorize the downhole commingling of the Toronto, LKC, Arbuckle zones in the Wieland Unit 1-23 well located in Ellis County, Kansas  
 TO: All Oil and Gas Producers, Unleased Mineral Interest Owners, Landowners, and all persons whomever concerned. You and each of you, are hereby notified that Citation Oil & Gas Corp. has filed an application to commence the downhole commingling of the Toronto, LKC, Arbuckle formations in the Wieland 1-23 well located in the SW SW NE SE of Section 36, Township 12S, Range 16 West, Ellis County, Kansas.

Any persons who object to or protest this application shall be required to file their objections or protests with the Conservation Division of the State Corporation Commission of the State of Kansas within (15) days from the date of this publication. These protests shall be filed pursuant to Commission regulations and must state specific reasons why the grant of the application may cause waste, violate correlative rights of pollute the natural resources of the State of Kansas.

All persons interested or concerned shall take notice of the Forgoing and shall govern themselves accordingly.  
 Citation Oil and Gas Corp.  
 P.O. Box 690688  
 Houston, Texas 77269  
 Phone: 281-891-1000

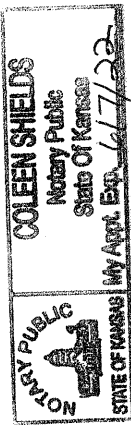

Conservation Division  
266 N. Main St., Ste. 220  
Wichita, KS 67202-1513



Phone: 316-337-6200  
Fax: 346-337-6211  
<http://kcc.ks.gov/>

Dwight D. Keen, Chair  
Shari Feist Albrecht, Commissioner  
Susan K. Duffy, Commissioner

Laura Kelly, Governor

June 19, 2019

Kelly Vasquez  
Citation Oil & Gas Corp  
14077 Cutten Rd  
Houston, TX 77269-0688

RE: Approved Commingling CO061902  
Wieland Unit 1-23  
API No. 15-051-25557-00-00

Dear Ms. Vasquez:

Your Application for Commingling (ACO-4) for the above described well has been reviewed and approved by the Kansas Corporation Commission (KCC) per K.A.R. 82-3-123. Notice was examined and found to be proper per K.A.R. 82-3-135a. No protest had been filed within the 15-day protest period.

Based upon the depth of the Arbuckle formation perforations, total oil production shall not exceed 100 BOPD and total gas production shall not exceed 50% of the absolute open flow (AOF).

File form ACO-1 upon completion of the well to commingle.

Sincerely,

Rick Hestermann  
Production Department