

KANSAS CORPORATION COMMISSION
OIL & GAS CONSERVATION DIVISION

TEMPORARY ABANDONMENT WELL APPLICATION

OPERATOR: License# _____
 Name: _____
 Address 1: _____
 Address 2: _____
 City: _____ State: _____ Zip: _____ + _____
 Contact Person: _____
 Phone: (_____) _____
 Contact Person Email: _____
 Field Contact Person: _____
 Field Contact Person Phone: (_____) _____

API No. 15- _____
 Spot Description: _____
 _____ - _____ - _____ - _____ Sec. _____ Twp. _____ S. R. _____ E W
 _____ feet from N / S Line of Section
 _____ feet from E / W Line of Section
 GPS Location: Lat: _____, Long: _____
(e.g. xx.xxxxx) (e.g. -xxx.xxxxx)
 Datum: NAD27 NAD83 WGS84
 County: _____ Elevation: _____ GL KB
 Lease Name: _____ Well #: _____
 Well Type: (check one) Oil Gas OG WSW Other: _____
 SWD Permit #: _____ ENHR Permit #: _____
 Gas Storage Permit #: _____
 Spud Date: _____ Date Shut-In: _____

	Conductor	Surface	Production	Intermediate	Liner	Tubing
Size						
Setting Depth						
Amount of Cement						
Top of Cement						
Bottom of Cement						

Casing Fluid Level from Surface: _____ How Determined? _____ Date: _____
 Casing Squeeze(s): _____ to _____ w / _____ sacks of cement, _____ to _____ w / _____ sacks of cement. Date: _____
(top) (bottom) (top) (bottom)
 Do you have a valid Oil & Gas Lease? Yes No
 Depth and Type: Junk in Hole at _____ Tools in Hole at _____ Casing Leaks: Yes No Depth of casing leak(s): _____
(depth) (depth)
 Type Completion: ALT. I ALT. II Depth of: DV Tool: _____ w / _____ sacks of cement Port Collar: _____ w / _____ sack of cement
(depth) (depth)
 Packer Type: _____ Size: _____ Inch Set at: _____ Feet
 Total Depth: _____ Plug Back Depth: _____ Plug Back Method: _____

Geological Data:

Formation Name	Formation Top	Formation Base	Completion Information
1. _____	At: _____	to _____ Feet	Perforation Interval _____ to _____ Feet or Open Hole Interval _____ to _____ Feet
2. _____	At: _____	to _____ Feet	Perforation Interval _____ to _____ Feet or Open Hole Interval _____ to _____ Feet

UNDER PENALTY OF PERJURY I HEREBY ATTEST THAT THE INFORMATION CONTAINED HEREIN IS TRUE AND CORRECT TO THE BEST OF MY KNOWLEDGE

Submitted Electronically

Do NOT Write in This Space - KCC USE ONLY	Date Tested: _____	Results: _____	Date Plugged: _____	Date Repaired: _____	Date Put Back in Service: _____
	Review Completed by: _____ Comments: _____				
TA Approved: <input type="checkbox"/> Yes <input type="checkbox"/> Denied Date: _____					

Mail to the Appropriate KCC Conservation Office:

	KCC District Office #1 - 210 E. Frontview, Suite A, Dodge City, KS 67801	Phone 620.682.7933
	KCC District Office #2 - 3450 N. Rock Road, Building 600, Suite 601, Wichita, KS 67226	Phone 316.337.7400
	KCC District Office #3 - 137 E. 21st St., Chanute, KS 66720	Phone 620.902.6450
	KCC District Office #4 - 2301 E. 13th Street, Hays, KS 67601-2651	Phone 785.261.6250

Group: BJ Peru Well: Hilbig A-2 (acquired on: 06/26/19 10:01:08)

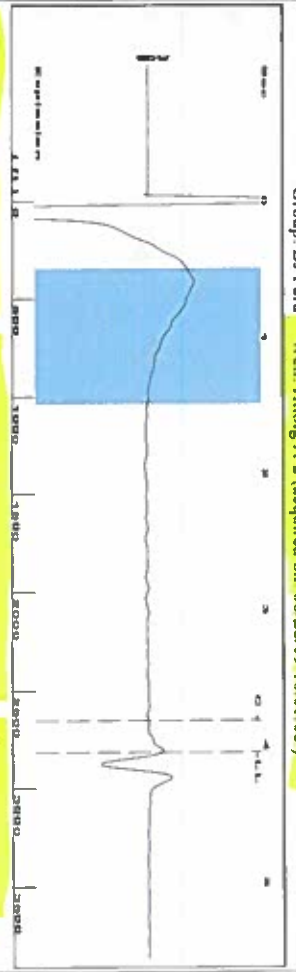

Filter Type High Pass
Manual Acoustic Velo 1378.26 f/s

Automatic Collar Count Yes
Manual JTS/sec 21.7391

Time 4.05 sec
Joints 88 9358 Jis
Depth 2819.27 ft

0.5 to 1.5 (Sec)

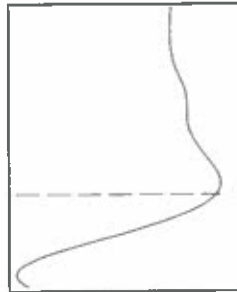
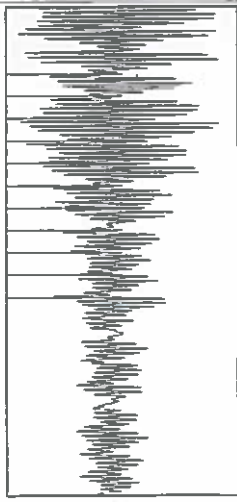

Analysis Method: Automatic

Group: BJ Peru Well: Hilbig A-2 (acquired on: 06/26/19 10:01:08)

Production Current	Potential	Casing Pressure
Oil -*- BBL/D	49.6 psi (g)	
Water -*- BBL/D	Casing Pressure Buildup	
Gas -*- Misc/D	-0.000 psi	
	3.25 min	
IPR Method Vogel	Gas/Liquid Interface Pressure	
PBHP/SBHP -*-	53.5 psi (g)	
Production Efficiency 0.0		
Oil 40 deg API	Liquid Level Depth	
Water 1.05 Sp.Gr:H2O	2819.27 ft	
Gas 0.63 Sp.Gr:AIR	Pump Intake Depth	
	2850.00 ft	
Acoustic Velocity 1392.23 f/s	Formation Depth	
	2850.00 ft	

Formation Submergence
Total Gaseous Liquid Column HT (TVDD)
Equivalent Gas Free Liquid HT (TVVD)
Acoustic Test

31 ft
31 ft

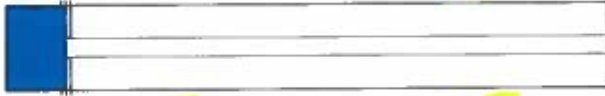

Producing Annular Gas Flow 0 Misc/D
% Liquid 100 %

Pump Intake 63.8 psi (g)
Producing BHP 63.8 psi (g)
Static BHP - psi (g)

Group: BJ Peru Well: Hilbig A-2 (acquired on: 06/26/19 10:01:08)

Casing Pressure Buildup

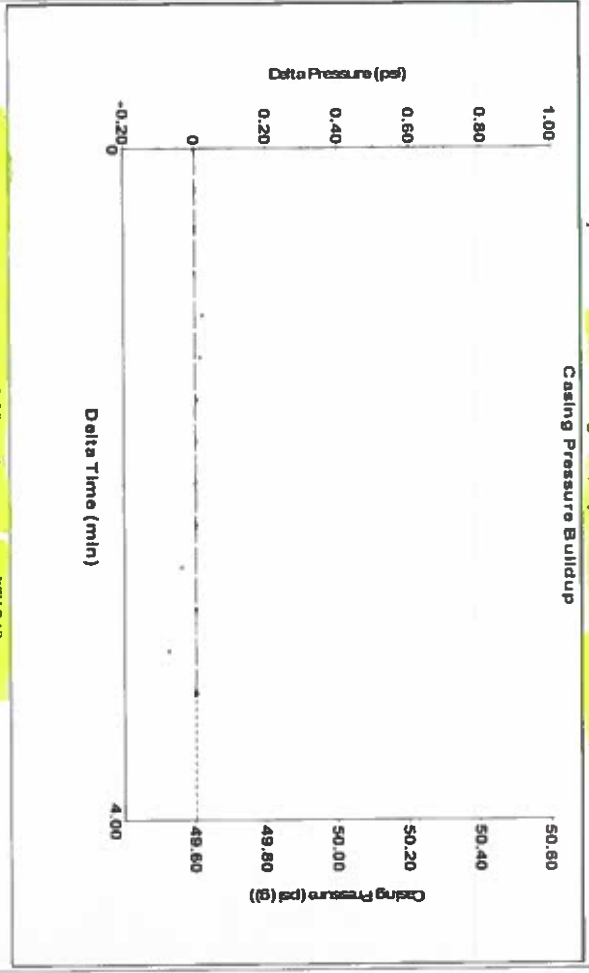

Change in Pressure -0.00 psi
Change in Time 3.25 min

PTI 249 Range

0 - ? psi

Group: BJ Peru Well: Hilbig A-2 (acquired on: 06/26/19 10:01:08)

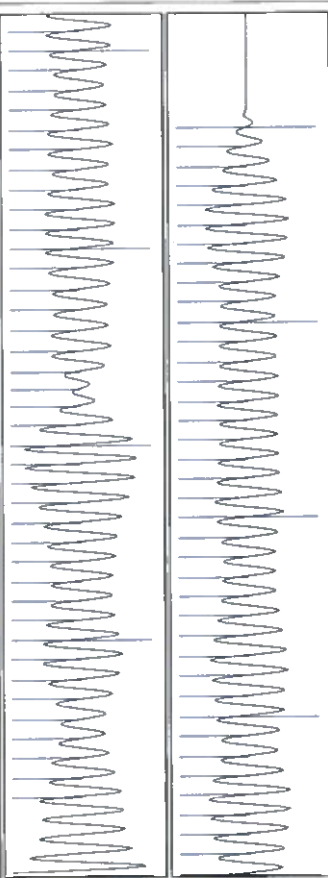

21.94

21.98

Acoustic Velocity 1392.23 f/s
Joints Per Second 21.9595 Jis/Sec
Depth to liquid level 2819.27 ft
Automatic Collar Count Yes

Joints counted
Joints to liquid level
Filter Width
Time to 1st Collar

78
88 9358
19.7391
0.264

23.7391
3.816

July 02, 2019

Katherine McClurkan
Merit Energy Company, LLC
13727 Noel Road, Suite 1200
Dallas, TX 75240-7362

Re: Temporary Abandonment
API 15-189-20684-00-01
Hilbig A 2
NE/4 Sec.36-34S-35W
Stevens County, Kansas

Dear Katherine McClurkan:

"Your temporary abandonment (TA) application for the well listed above has been approved. In accordance with K.A.R. 82-3-111 the TA status of this well will expire 07/02/2020.

- * If you return this well to service or plug it, please notify the District Office.
- * If you sell this well you are required to file a Transfer of Operator form, T-1.
- * If the well will remain temporarily abandoned, you must submit a new TA application, CP-111, before 07/02/2020.

You may contact me at the number above if you have questions.

Very truly yours,

Scott Alberg"