



00-14s-32w-tri
CRD NO.

00-14s-32w
DMT NO.

PRO-STAKE

LLC

14270
INVOICE NO.



Construction Site Staking

P.O. Box 2324 Garden City, Kansas 67846
Office/Fax: (620) 276-6159 – Cell: (620) 272-1499
burt@prostakellc.com

Shakespeare Oil Company, Inc.
OPERATOR

Logan County, KS
COUNTY

Ottley #4-28
LEASE NAME

1800' FNL - 1277' FWL
LOCATION SPOT

2664.2'
GR ELEVATION

38.810061191
NAD 83 LAT

100.887054520
NAD 83 LONG

28 14s 32w
Sec. Twp. Rng.

SCALE: 1" = 1000'
DATE STAKED: May 30th, 2019
MEASURED BY: Burt W.
DRAWN BY: Pierce R.
AUTHORIZED BY: Alex B.
DATE REVISED:



LEGEND

- ⊙ irr. well
- ⊕ water hydrant
- ⊙ tank battery
- ⊙ staked loc.
- ⊙ prod. well / aband. well
- house
- building
- G— gas line
- W— water line
- E— transmission powerline
- 3 phase powerline
- single phase powerline
- x—x— fence
- ▬▬▬ gravel / sand rd.
- ▬▬▬ gravel trail / lease rd.
- ▬▬▬ dirt rd.
- ▬▬▬ dirt trail / lease rd.
- ▬▬▬ Hwy / blacktop rd.

DIRECTIONS: From the South side of Oakley, KS at the intersection of Hwy. 40 & Hwy. 83 – Now go 20 miles South on Hwy. 83 to ingress stake West into – Now go 1 mile West & NW on Jayhawk Rd. to ingress stake South into – Now go approx. 0.8 miles South on 340th Ave./lease rd. to ingress stake West into – Now go approx. 0.6 miles West on lease rd. – Now follow curve in lease rd. and go approx. 0.8 miles South on lease rd. (following ingress flagging) to ingress stake West into – Now go approx. 100' West through pasture grass into staked location

Final ingress must be verified with landowner or operator.

*This drawing does not constitute a monumented survey or a land survey plat.
This drawing is for construction purposes only.*

LANDOWNER/CONTACT: Brian Ottley: 785-769-4042 or 785-672-3704

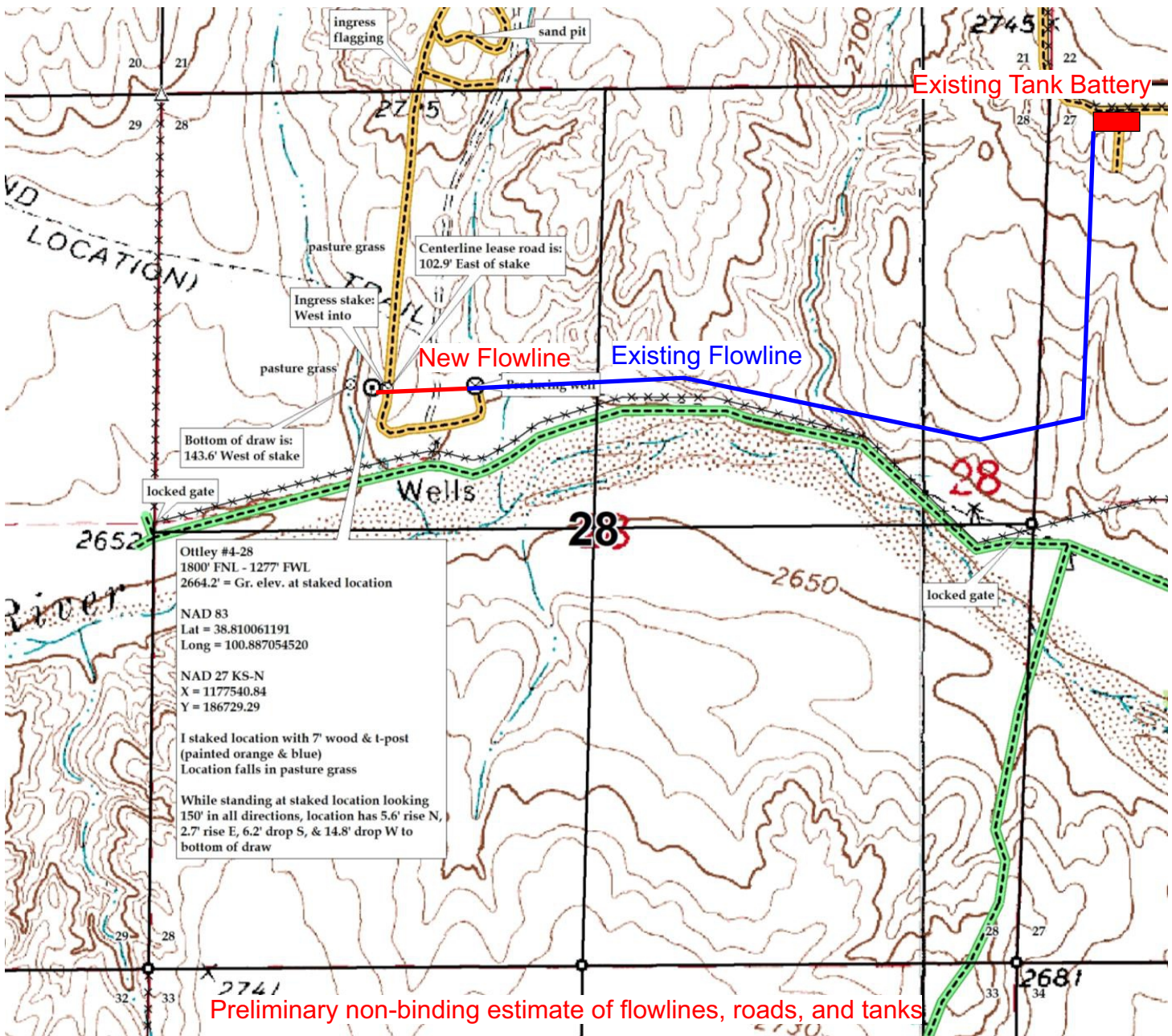

Preliminary non-binding estimate of flowlines, roads, and tanks