



24-17s35w-bar-999
CRD NO.

00-17s35w
DMT NO.

PRO-STAKE

LLC

Construction Site Staking

14269

INVOICE NO.



Shakespeare Oil Company, Inc.
OPERATOR

Wichita County, KS
COUNTY

Mazanec Comm #1-12
LEASE NAME

400' FNL - 110' FEL
LOCATION SPOT

3163.7'
GR ELEVATION

38.596882868
NAD 83 LAT

101.128440157
NAD 83 LONG

12 17s 35w
Sec. Twp. Rng.

SCALE: 1" = 1000'
DATE STAKED: May 30th, 2019
MEASURED BY: Burt W.
DRAWN BY: Pierce R.
AUTHORIZED BY: Alex B.
DATE REVISED:

P.O. Box 2324 Garden City, Kansas 67846
Office/Fax: (620) 276-6159 – Cell: (620) 272-1499
burt@prostakellc.com

LEGEND

- ⊙ irr. well
- ⊕ water hydrant
- ⊙ tank battery
- ⊙ staked loc.
- ⊗ prod. well/aband. well
- house
- building
- G— gas line
- W— water line
- E— transmission powerline
- 3 phase powerline
- single phase powerline
- x—x— fence
- gravel/sand rd.
- gravel trail/lease rd.
- dirt rd.
- dirt trail/lease rd.
- Hwy/blacktop rd.

DIRECTIONS: From the South side of Marienthal, KS at the intersection of Hwy 96 & 3rd St. – Now go 4.6 miles East on Hwy. 96 Now go 7 miles North on Rd. 25/Wichita Scott Rd. to the SE corner of section 12-17s-35w – Now continue approx. 0.9 miles North on Rd. 25/Wichita Scott Rd. to ingress stake West into – Now go approx. 100 West through dryland corn into staked location

Final ingress must be verified with landowner or operator.
This drawing does not constitute a monumented survey or a land survey plat.
This drawing is for construction purposes only.

LANDOWNER/CONTACT : Ryan & Gina Mazanec 620-379-4636

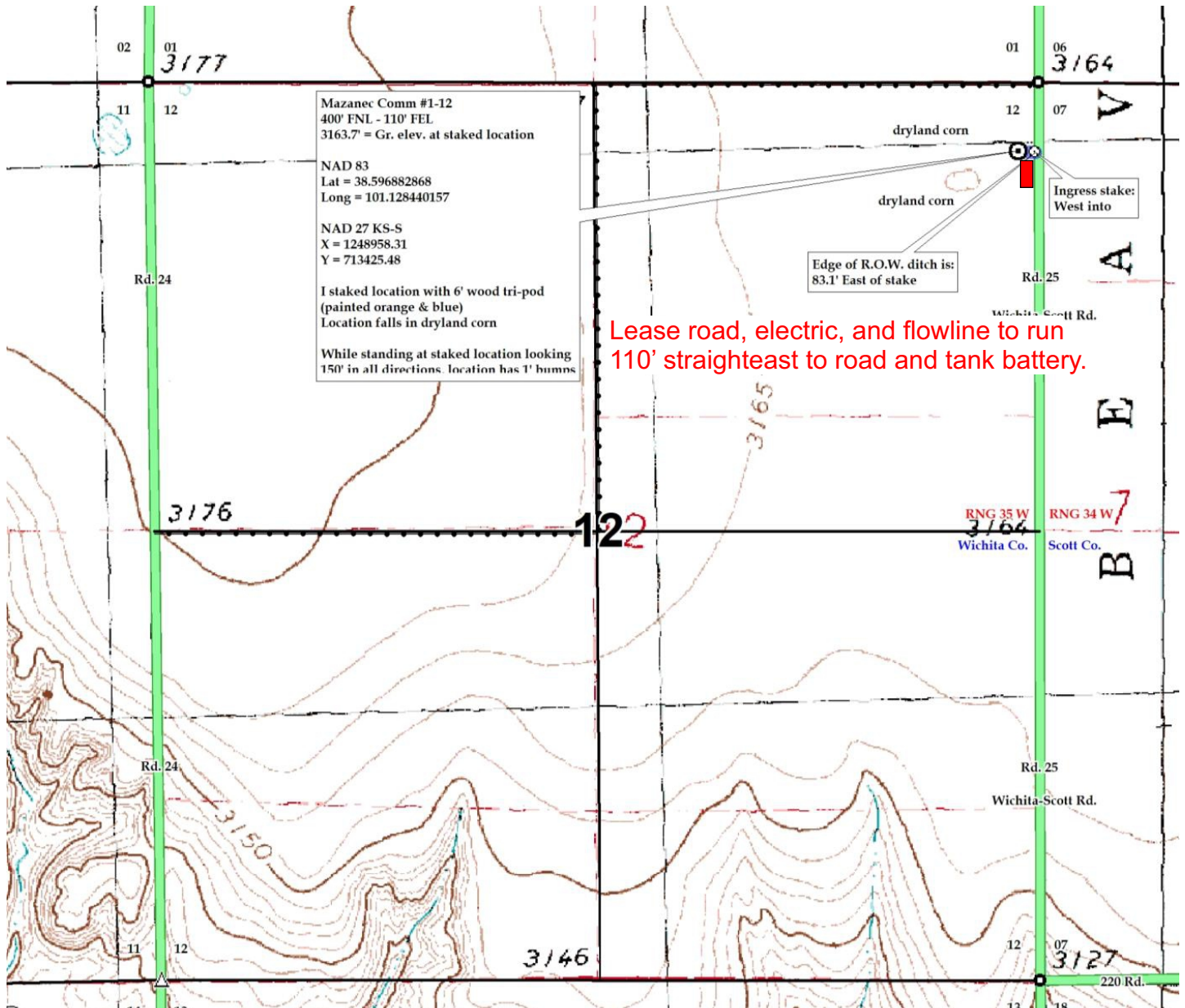

Preliminary non-binding estimate of lease road, flowline, tank battery, and electric.