

# ADVANTAGE ELEVATIONS

OIL FIELD SURVEYORS

BOX 8604 - PRATT, KS 67124  
(620) 672-6491

516191

INVOICE NO.

VAL ENERGY INC  
OPERATOR

2-31  
NO.

SAWYER  
FARM

COWLEY      31   32s   6e  
COUNTY      S      T      R

1650' FNL & 2800' FEL of Sec  
LOCATION

ELEVATION: 1282' GR



VAL ENERGY INC  
125 N Market Ste 1110  
Wichita, KS 67202

AUTHORIZED BY: Todd Allam

SCALE: 1" = 1000'

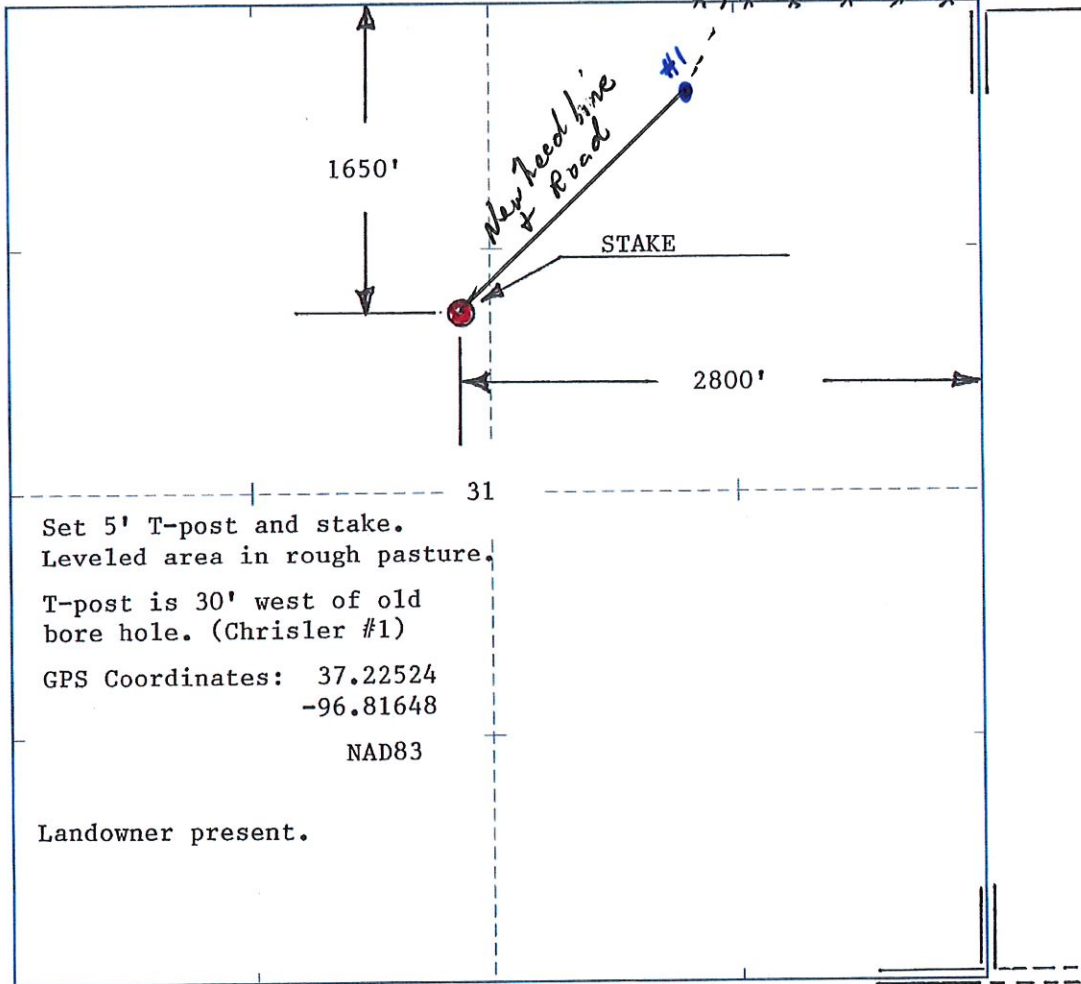

Set 5' T-post and stake.  
Leveled area in rough pasture.  
T-post is 30' west of old  
bore hole. (Chrisler #1)  
GPS Coordinates: 37.22524  
                          -96.81648  
                          NAD83  
  
Landowner present.

DATE STAKED: 5/16/19