

# ADVANTAGE ELEVATIONS

OIL FIELD SURVEYORS

BOX 8604 - PRATT, KS 67124  
(620) 672-6491

516193

INVOICE NO.

VAL ENERGY INC

OPERATOR

1-25

NO

GARISON

FARM

COWLEY

COUNTY

25

S

33s

T

5e

R

660' FNL & 660' FEL of Sec.

LOCATION

ELEVATION: 1313' GR



VAL ENERGY INC  
125 N Market Ste 1110  
Wichita, KS 67202

AUTHORIZED BY: Todd Allam

SCALE: 1" = 1000'

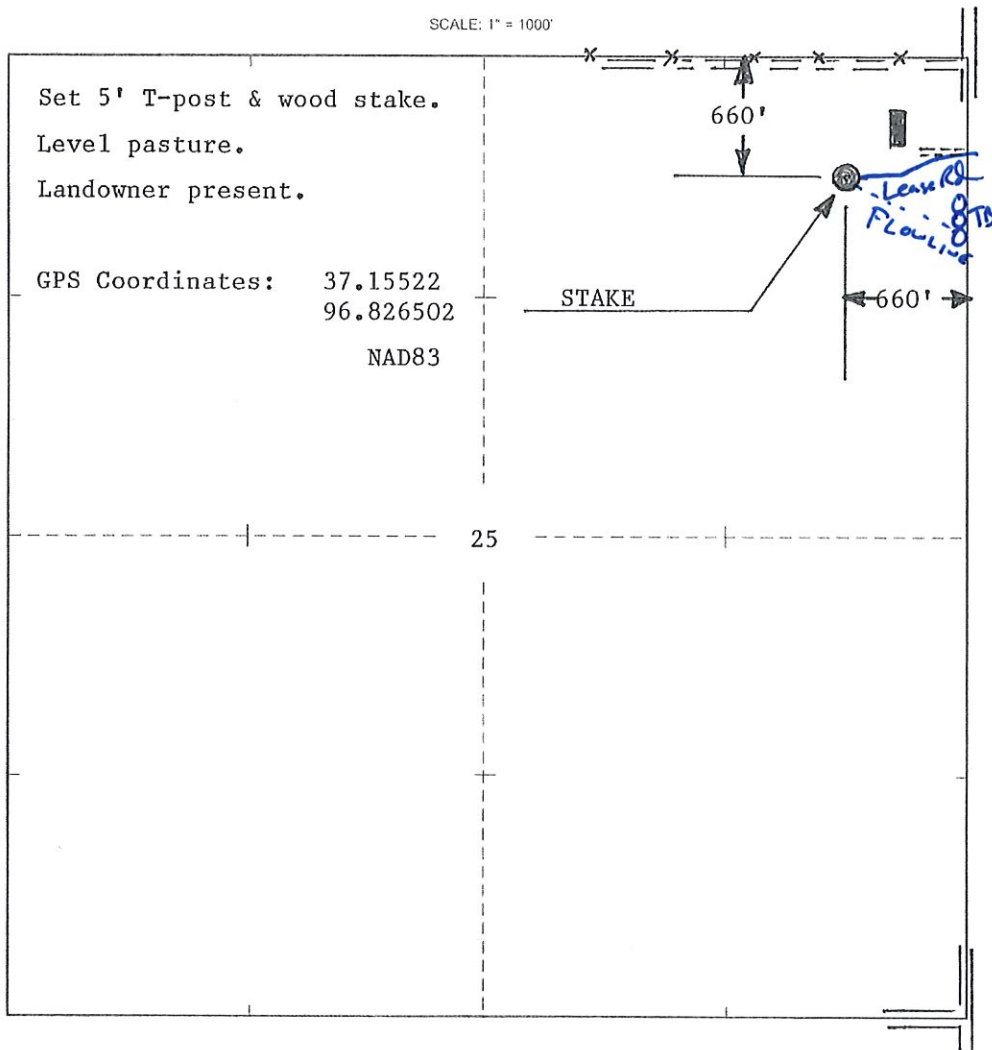

DATE STAKED: 5/16/19