



23-17s-26w-bar-999
CRD NO.

00-17s-26w
DMT NO.

PRO-STAKE

LLC

Construction Site Staking

14251

INVOICE NO.



Palomino Petroleum, Inc.
OPERATOR

Ness County, KS
COUNTY

Hilton Tokoi #4
LEASE NAME

480' FSL - 356' FWL
LOCATION SPOT

2439.3'
GR ELEVATION

38.538952697
NAD 83 LAT

100.173084516
NAD 83 LONG

26 17s 26w
Sec. Twp. Rng.

SCALE: 1" = 1000'
DATE STAKED: May 14th, 2019
MEASURED BY: Pierce R.
DRAWN BY: Pierce R.
AUTHORIZED BY: Nick G.
DATE REVISED:

P.O. Box 2324 Garden City, Kansas 67846
Office/Fax: (620) 276-6159 – Cell: (620) 272-1499
burt@prostakellc.com

LEGEND

- ⊙ irr. well
- ⊕ water hydrant
- ⊙ tank battery
- ⊙ staked loc.
- ⊙ prod. well / aband. well
- house
- building
- ⊕— gas line
- W— water line
- E— transmission powerline
- 3 phase powerline
- * * * single phase powerline
- x-x-x-x fence
- ▬ gravel / sand rd.
- ▬ gravel trail / lease rd.
- ▬ dirt rd.
- ▬ dirt trail / lease rd.
- ▬ Hwy / blacktop rd.

DIRECTIONS: From North of Beeler, KS at the intersection of Hwy. 96 & C Rd. – Now go approx. 6.1 miles North on C Rd. – Now go 1.7 miles East on 190 Rd. to ingress stake North into – Now go approx. 0.1 mile North on lease rd. to ingress stake West into – Now go approx. 0.1 mile West through wheat stubble into staked location

Final ingress must be verified with landowner or operator.
*This drawing does not constitute a monumented survey or a land survey plat.
This drawing is for construction purposes only.*



LANDOWNER/CONTACT: Brent Tokoi: 620-874-4139

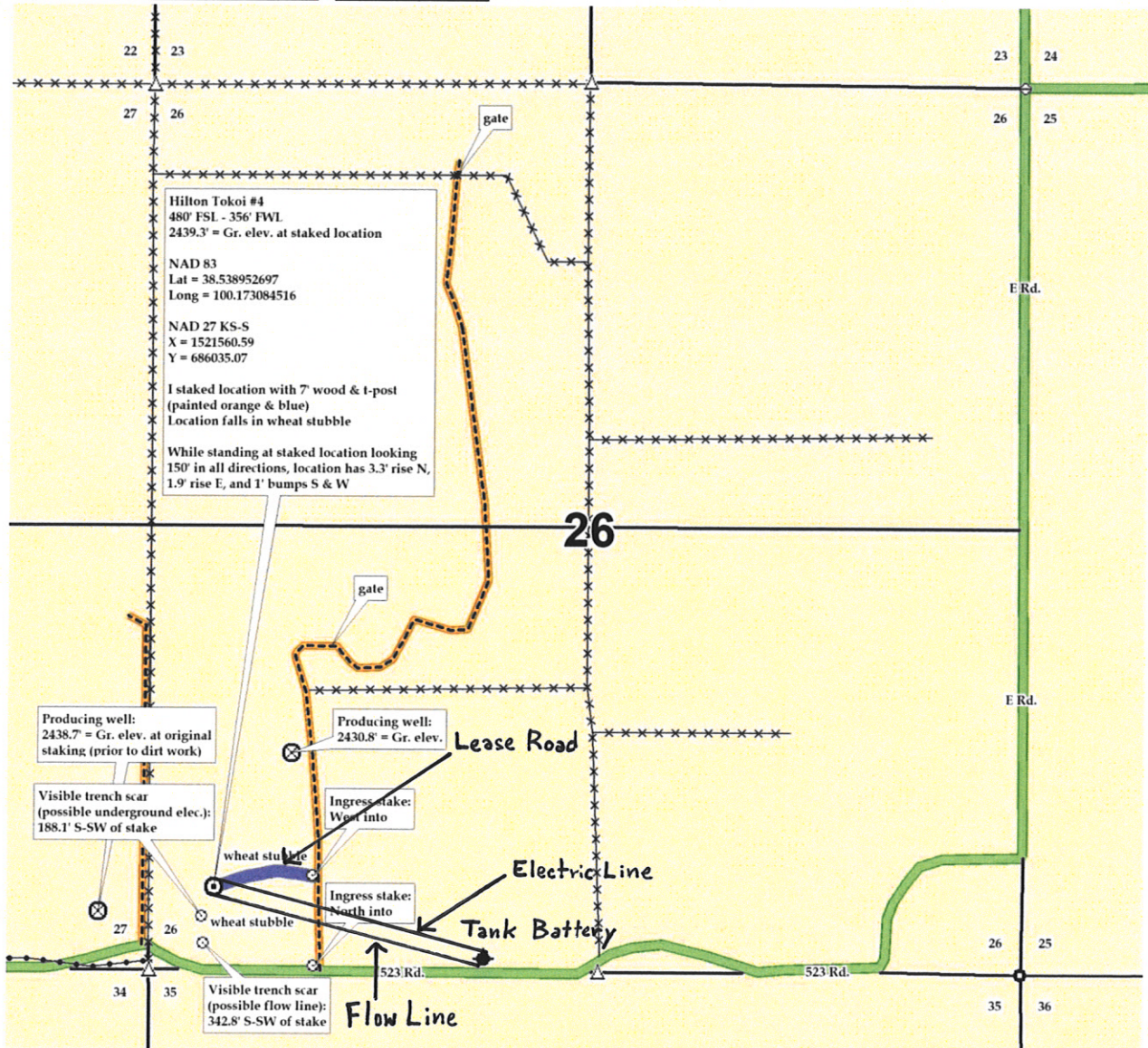



23-17s-26w-bar-999
CRD NO.

00-17s-26w
DMT NO.

PRO-STAKE

Construction Site Staking

LLC

14251
INVOICE NO.



Palomino Petroleum, Inc.
OPERATOR

Ness County, KS
COUNTY

Hilton Tokoi #4
LEASE NAME

480' FSL - 356' FWL
LOCATION SPOT

2439.3'
GR ELEVATION

38.538952697
NAD 83 LAT

100.173084516
NAD 83 LONG

26 **17s** **26w**
Sec. Twp. Rng.

SCALE: 1" = 1000'
DATE STAKED: May 14th, 2019
MEASURED BY: Pierce R.
DRAWN BY: Pierce R.
AUTHORIZED BY: Nick G.
DATE REVISED:

P.O. Box 2324 Garden City, Kansas 67846
Office/Fax: (620) 276-6159 – Cell: (620) 272-1499
burt@prostakell.com

LEGEND

- ⊙ irr. well
- ⊕ water hydrant
- ⊕ tank battery
- ⊙ staked loc.
- ⊗ prod. well/aband. well
- house
- building
- G— gas line
- W— water line
- E— transmission powerline
- 3 phase powerline
- single phase powerline
- x—x—x— fence
- ▬▬▬ gravel/ sand rd.
- ▬▬▬ gravel trail/ lease rd.
- ▬▬▬ dirt rd.
- ▬▬▬ dirt trail/ lease rd.
- ▬▬▬ Hwy/ blacktop rd.

DIRECTIONS: From North of Beeler, KS at the intersection of Hwy. 96 & C Rd. – Now go approx. 6.1 miles North on C Rd. – Now go 1.7 miles East on 190 Rd. to ingress stake North into – Now go approx. 0.1 mile North on lease rd. to ingress stake West into – Now go approx. 0.1 mile West through wheat stubble into staked location

Final ingress must be verified with landowner or operator.
*This drawing does not constitute a monumented survey or a land survey plat.
This drawing is for construction purposes only.*



LANDOWNER/CONTACT: Brent Tokoi: 620-874-4139

