

Mull Drilling Company, Inc.
Proposed Location of Roads, Lines and Tank Battery

Well Name: Bouziden Unit #3-10
Well Location: 1621' FNL & 2315' FEL
Section 10-T32S-R23W
Clark County, KS

*Note: Bouziden Unit also includes the NW/4 of Section 10, so the well is 1019' from the nearest lease line.

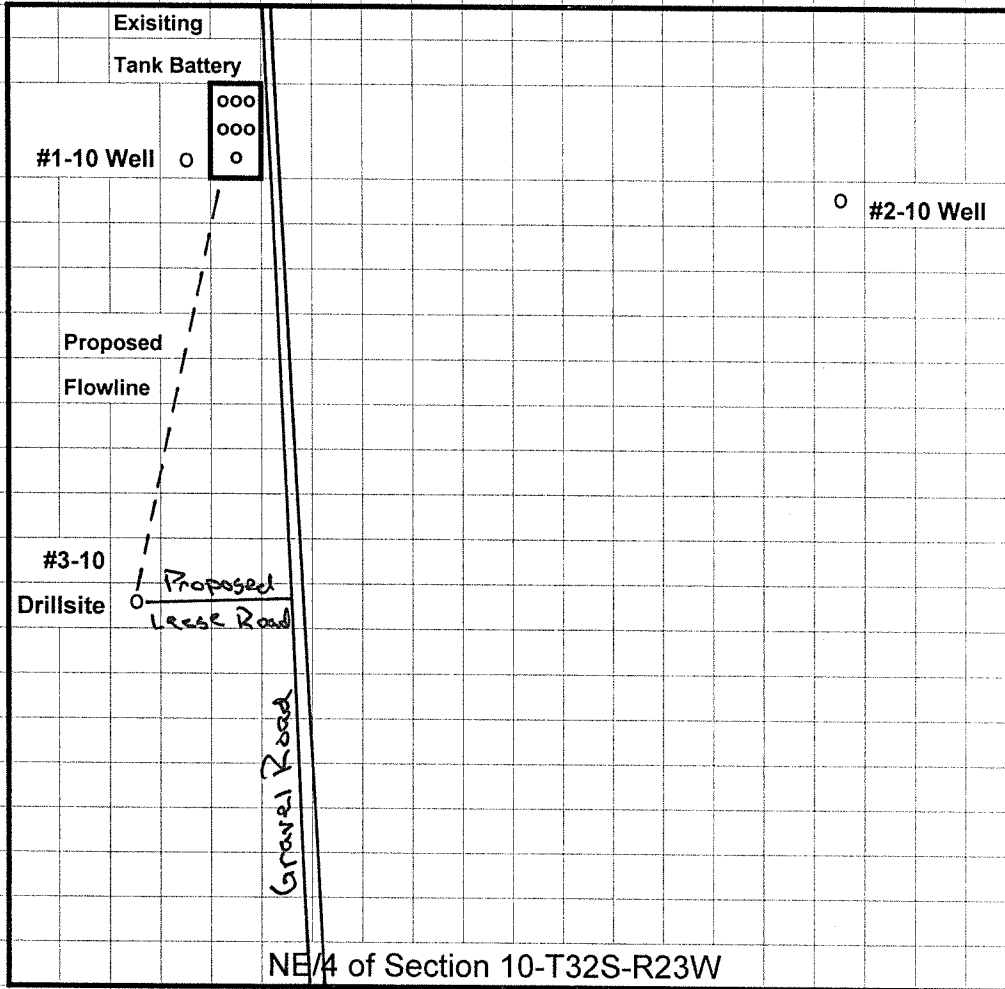

North

Scale

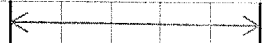

660'

MULL DRILLING COMPANY, INC.
 BOUZIDEN LEASE
 NE. 1/4, SECTION 10, T32S, R23W
 CLARK COUNTY, KANSAS

Directions:

From the intersection of Highway 160 and 19 road (at the NW. corner of Ashland, Ks.) go 1.0 miles West, then go 5.97 miles North to a lease road entrance at north side of tank battery, then go 0.32 miles southwest along a trail to location.

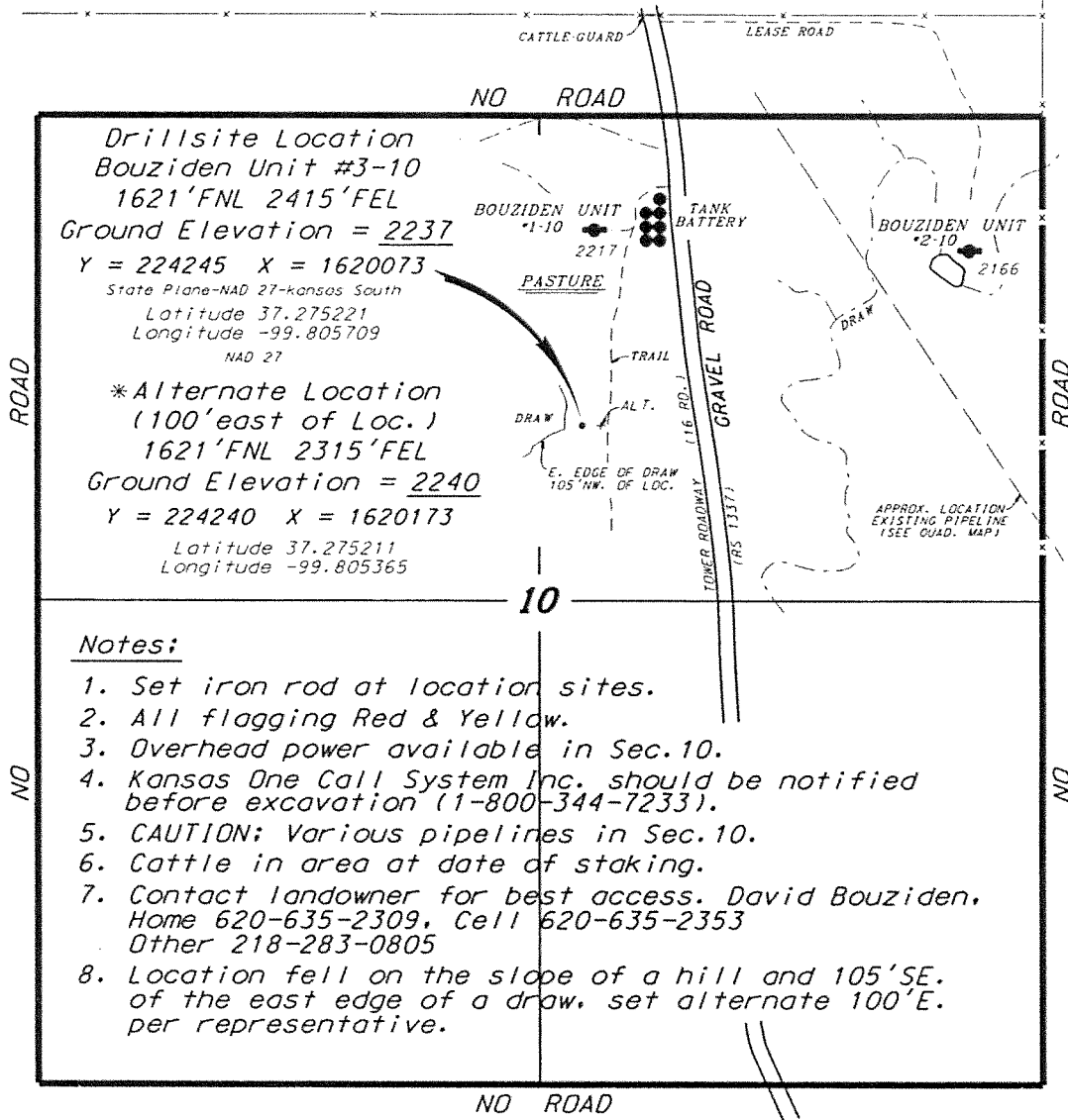

Notes:

1. Set iron rod at location sites.
2. All flagging Red & Yellow.
3. Overhead power available in Sec. 10.
4. Kansas One Call System Inc. should be notified before excavation (1-800-344-7233).
5. CAUTION; Various pipelines in Sec. 10.
6. Cattle in area at date of staking.
7. Contact landowner for best access. David Bouziden, Home 620-635-2309, Cell 620-635-2353 Other 218-283-0805
8. Location fell on the slope of a hill and 105' SE. of the east edge of a draw, set alternate 100'E. per representative.

* Ingress and egress to location as shown on this plat is for usage only and may not be legally opened for public use. Contact landowner, tenant and county road department for access.

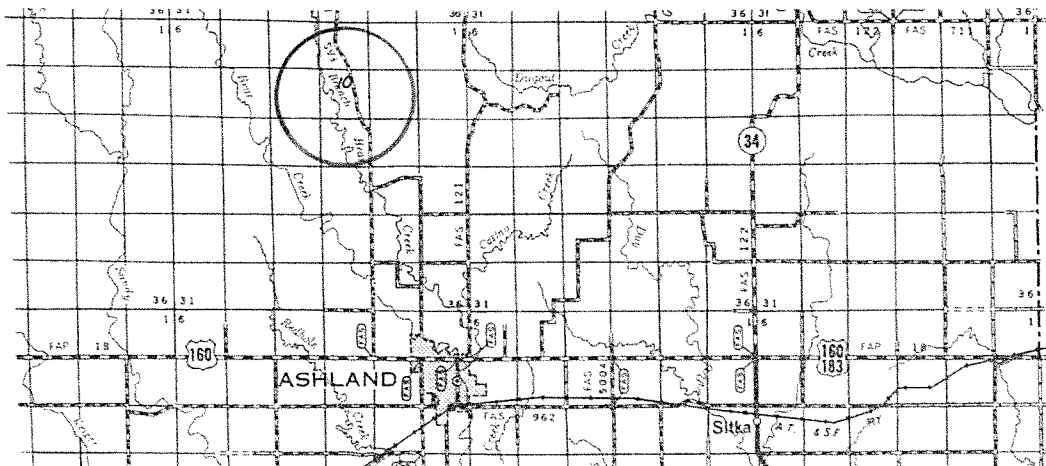

Controlling data is based upon the best maps and photographs available to us and upon a regular section of land containing 640 acres.
 Approximate section lines were determined using the normal standard of care of oilfield surveyors practicing in the state of Kansas. The section corners, which establish the precise section lines, were not necessarily located, and the exact location of the drillsite location in the section is not guaranteed. Therefore, the operator, securing this service and accepting this plat and all other parties relying thereon agree to hold Central Kansas Oilfield Services, Inc., its officers and employees harmless from all losses, costs and expenses and said entities released from any liability from incidental or consequential damages.
 Elevations derived from National Geodetic Vertical Datum.

Date June 20, 2019