

EDISON OPERATING COMPANY, LLC
 RED RAIDER LEASE
 SW. 1/4, SECTION 26, T32S, R19W
 COMANCHE COUNTY, KANSAS

GRAVEL ROAD (AVENUE K)

NO ROAD

Notes:

1. Set "T" post at location site.
2. All flagging Red & Yellow.
3. Overhead power available at W. line and W. 1/2 of N. line, Sec. 26.
4. Kansas One Call System Inc. should be notified before excavation (1-800-344-7233).
5. CAUTION: Various pipelines in Sec. 26.
6. Contact landowner for best access.
7. Location fell 96' NE. & 73' SW of a NW-SE fence, no alternate set per representative.

ROAD (ROAD 11)

GRAVEL

ROAD

NO

ROAD (ROAD 12)

26

Drillsite Location
 Red Raider #1-26
 843' FSL 485' FWL
 Ground Elevation = 1952

Y = 204235 X = 1748986

State Plane-NAD 27-Kansas South

Latitude 37.224471

Longitude -99.362466

WGS 84-NAD 83

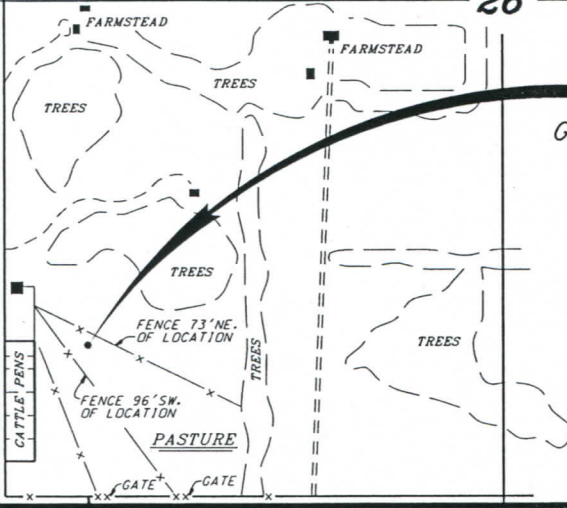

GRAVEL (AVENUE L) ROAD

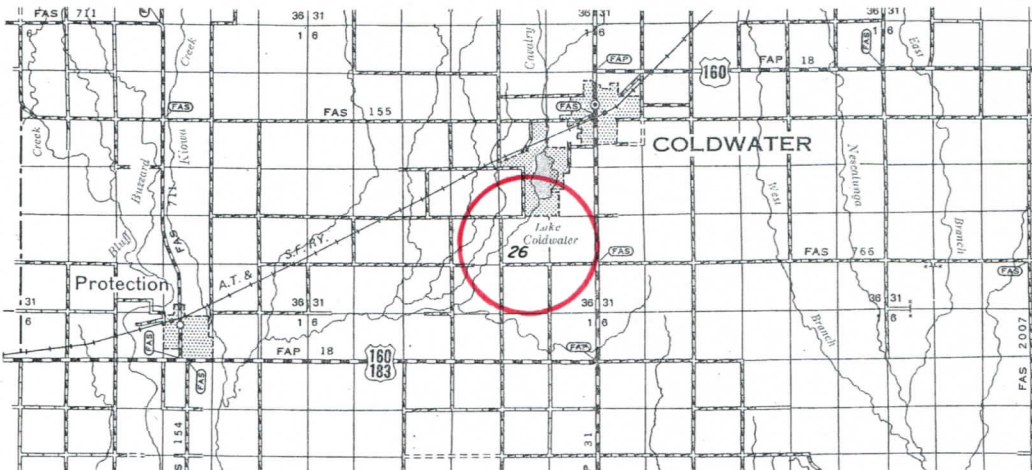

*Ingress and egress to location as shown on this plot is per usage only and may not be legally opened for public use. Contact landowner, tenant and county road department for access.

* Controlling data is based upon the best maps and photographs available to us and upon a regular section of land containing 640 acres.

* Approximate section lines were determined using the normal standard of care of oilfield surveyors practicing in the state of Kansas. The section corners, which establish the precise section lines, were not necessarily located, and the exact location of the drillsite location in the section is not guaranteed. Therefore, the operator securing this service and accepting this plot and all other parties relying thereon agree to hold Central Kansas Oilfield Services, Inc., its officers and employees harmless from all losses, costs and expenses and said entities released from any liability from incidental or consequential damages.

* Elevations derived from National Geodetic Vertical Datum.

Date June 17, 2019

CENTRAL KANSAS OILFIELD SERVICES, INC. (620)792-1977

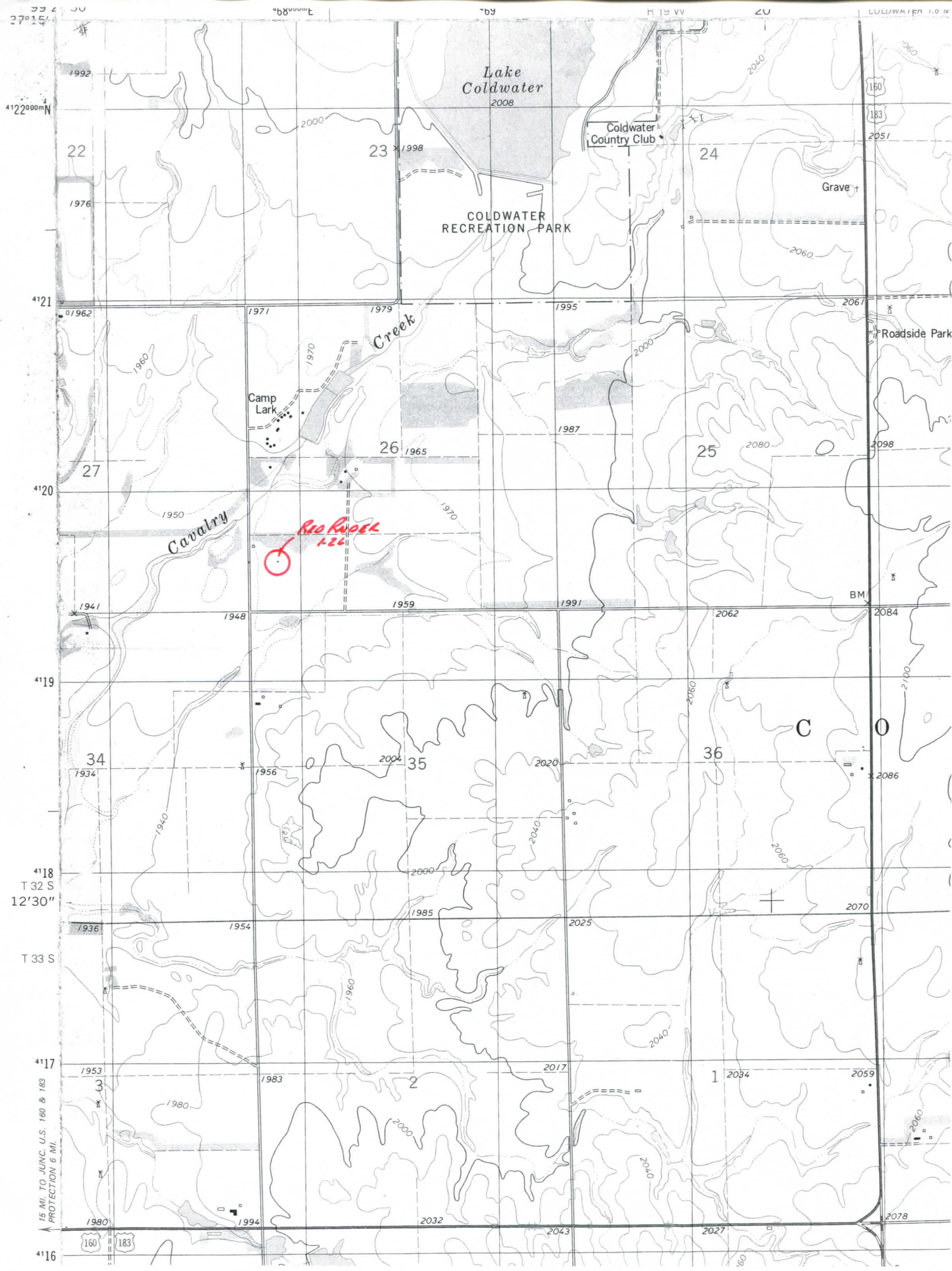

Lake Coldwater
2008

Coldwater
Country Club

COLDWATER
RECREATION PARK

Creek

Cavalry

Camp Lark

Red Hook
126

C O

4122000mN
4121
4120
4119
4118
T 32 S
12'30"
T 33 S
4117
4116

15 MI. TO JUNC. U.S. 160 & 183
PROTECTION 6 MI.

160 183