



Fall & Associates

Stake and Elevation Service

P.O. Box 222

Pretty Prairie, KS. 67570

785-243-7506

Date 6-30-19

Invoice Number 0627191

MURFIN DRILLING

1-19

Sowers 'A'

Operator

Number

Farm Name

Cheyenne-KS

19

2s

38w

330'FSL 330'FEL

County-State

S

T

R

Location

Murfin Drilling
250 N Water
Suite 300
Wichita, KS. 67202

Elevation 3435 Gr.

Ordered By: Shauna

Scale 1"=1000'

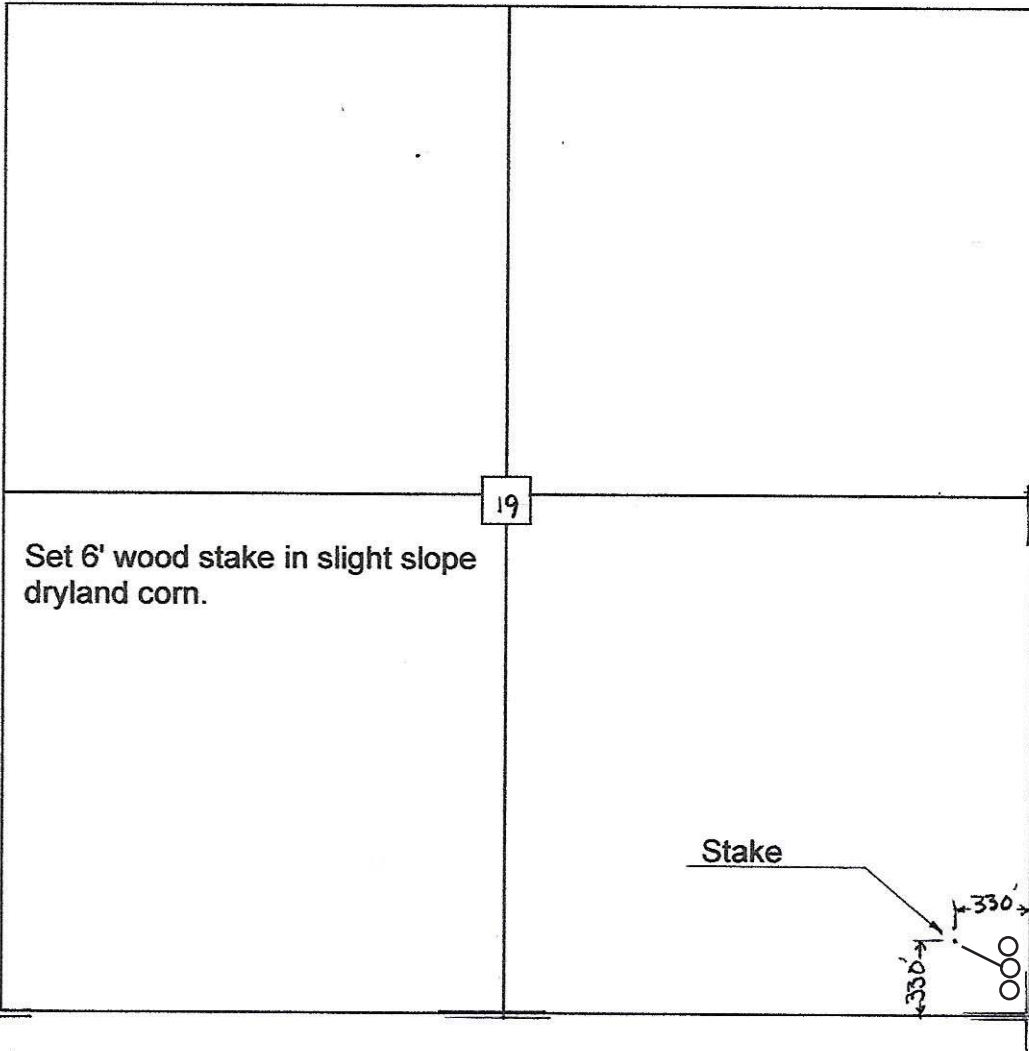

Set 6' wood stake in slight slope
dryland corn.

Stake

330'

330'

Lead Line
& TB's

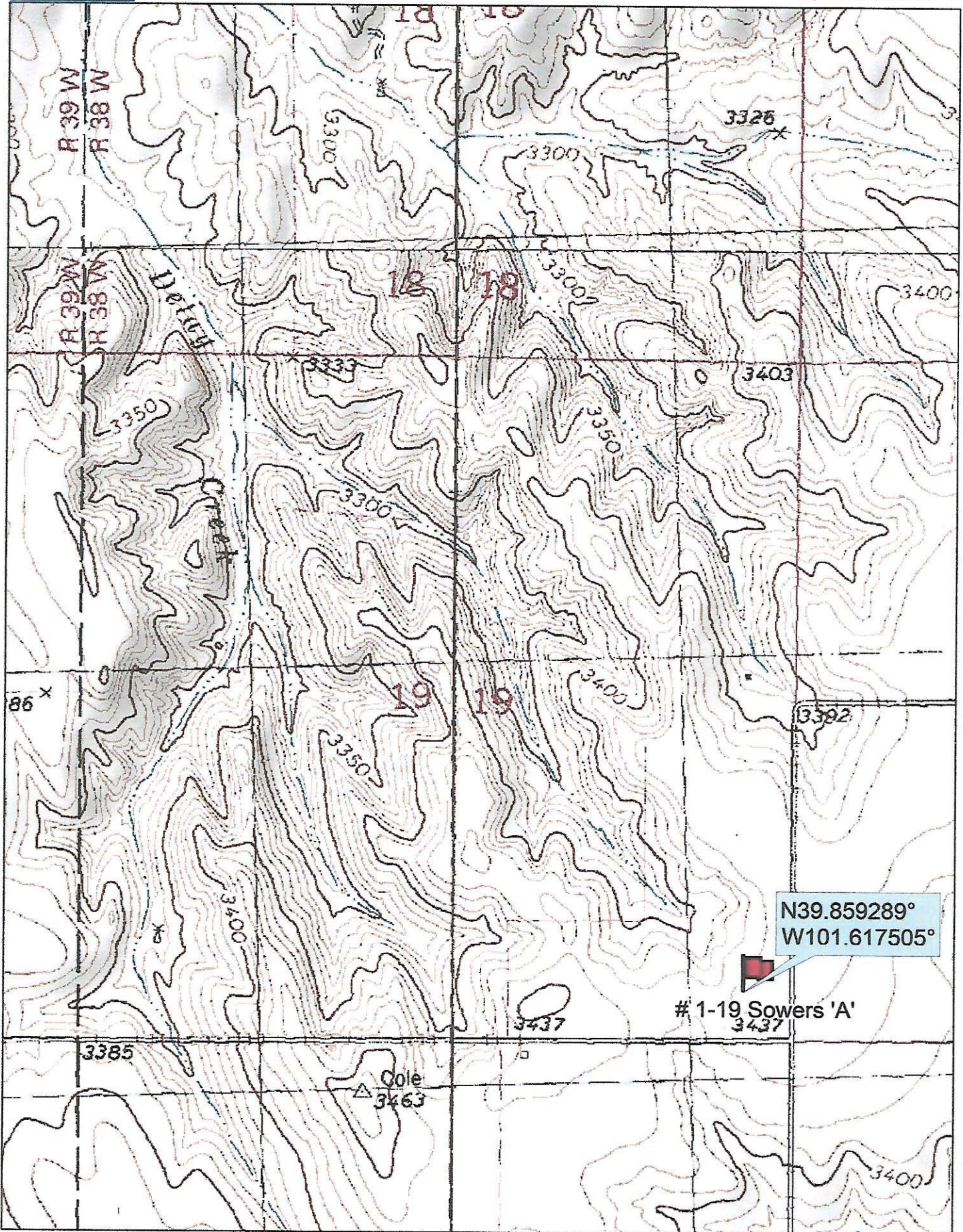

Data use subject to license

© DeLorme. Topo North America™ 9.

www.delorme.com



Scale 1 : 12,000

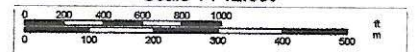

1" = 1,000.0 ft

Data Zoom 13-1