



00-16s-32w-999  
CRD NO.

00-16s-32w  
DMT NO.

# PRO-STAKE

LLC

Construction Site Staking

14298

INVOICE NO.



Shakespeare Oil Company, Inc.

OPERATOR

Scott County, KS

COUNTY

CL Comm #1-30

LEASE NAME

30

Sec.

16s

Twp.

32w

Rng.

~~MAIN: 75' FNL - 2430' FWL~~

~~ALT: 118' FNL - 2456' FWL~~

LOCATION SPOT

~~MAIN: 2917.7'~~

~~ALT: 2921.2'~~

GR ELEVATION

~~MAIN: 38.641638675~~

~~ALT: 38.641521591~~

NAD 83 LAT

~~MAIN: 100.899187591~~

~~ALT: 100.899096199~~

NAD 83 LONG

SCALE: 1" = 1000'

DATE STAKED: June 25<sup>th</sup>, 2019

MEASURED BY: Pierce R.

DRAWN BY: Pierce R.

AUTHORIZED BY: Alex B.

DATE REVISED:

P.O. Box 2324 Garden City, Kansas 67846  
Office/Fax: (620) 276-6159 – Cell: (620) 272-1499  
burt@prostakellc.com

### LEGEND

- ⊙ irr. well
- ⊕ water hydrant
- ⬤ tank battery
- ⊙ staked loc.
- ⊗ prod. well / aband. well
- house
- building
- G— gas line
- W— water line
- E— transmission powerline
- 3 phase powerline
- single phase powerline
- x—x—x— fence
- ▬ gravel / sand rd.
- ▬ gravel trail / lease rd.
- ▬ dirt rd.
- ▬ dirt trail / lease rd.
- ▬ Hwy / blacktop rd.

**DIRECTIONS:** From Scott City, KS at the intersection of Hwy. 83 & Hwy. 96 – Now go 10.9 miles North on Hwy. 83 to ingress stake NW into (fill and gate work will be needed) – Now go approx. 0.4 miles NW through pasture to ingress stake North into – Now go approx. 0.1 mile North through pasture into staked location

**Final ingress must be verified with landowner or operator.**

*This drawing does not constitute a monumented survey or a land survey plat.  
This drawing is for construction purposes only.*



**LANDOWNER/CONTACT: Susan Hilton(owner): 858-271-5258 Brittan Ellis(tenant): 620-874-5160**

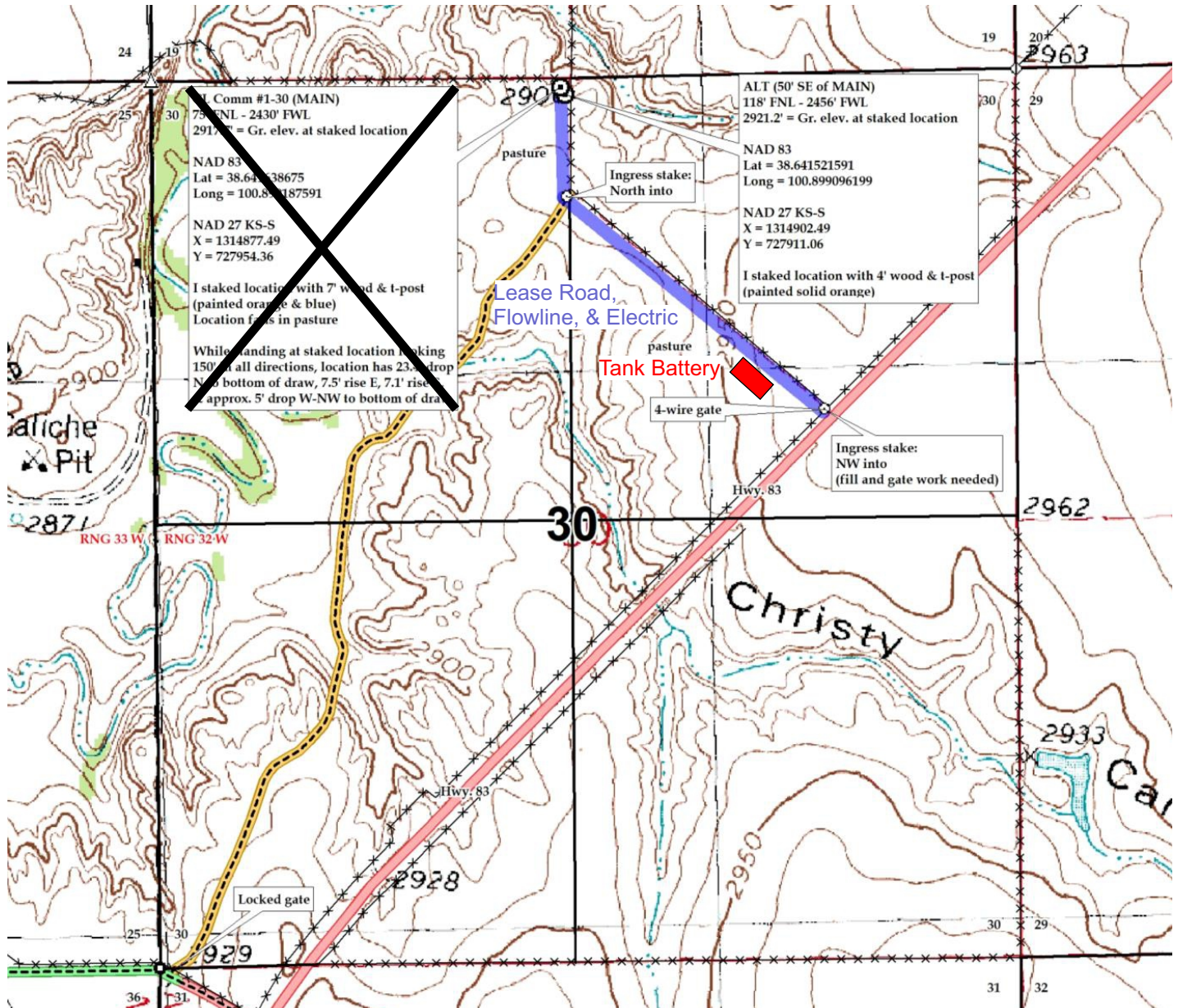

**Preliminary nonbinding estimate of leaseroad, electric, flowline and tanks**