



00-16s-35w-999
CRD NO.

00-16s-35w
DMT NO.

PRO-STAKE LLC

Construction Site Staking

14285
INVOICE NO.



Shakespeare Oil Company, Inc.
OPERATOR

Wichita County, KS
COUNTY

Sanders Comm #1-12
LEASE NAME

12 16s 35w
Sec. Twp. Rng.

2380' FNL - 1170' FWL
LOCATION SPOT

3171.2'
GR ELEVATION

38.678642773
NAD 83 LAT

101.142637592
NAD 83 LONG

SCALE: 1" = 1000'
DATE STAKED: June 13th, 2019
MEASURED BY: Pierce R.
DRAWN BY: Pierce R.
AUTHORIZED BY: Alex B.
DATE REVISED:

P.O. Box 2324 Garden City, Kansas 67846
Office/Fax: (620) 276-6159 – Cell: (620) 272-1499
burt@prostakellc.com

LEGEND

- ⊙ irr. well
- ⊕ water hydrant
- ⊙ tank battery
- ⊙ staked loc.
- ⊗ prod. well / aband. well
- house
- building
- G— gas line
- W— water line
- E— transmission powerline
- 3 phase powerline
- single phase powerline
- x—x—x— fence
- ▬ gravel / sand rd.
- ▬ gravel trail / lease rd.
- ▬ dirt rd.
- ▬ dirt trail / lease rd.
- ▬ Hwy / blacktop rd.



DIRECTIONS: From Pence, KS at the intersection of Rd. 270 & Cherokee Rd. – Now go 3 miles West on Rd. 270/D Rd. – Now go 2 miles North on Rd. 25/Wichita-Scott Rd. – Now go 1 mile West on B Rd. to ingress stake South into at the NW corner of section 12-16s-35w – Now go approx. 0.4 miles South along East side of fence to ingress stake East into – Now go approx. 0.2 mile East, through milo stubble, into staked location

Final ingress must be verified with landowner or operator.
This drawing does not constitute a monumented survey or a land survey plat.
This drawing is for construction purposes only.

LANDOWNER/CONTACT: N/A

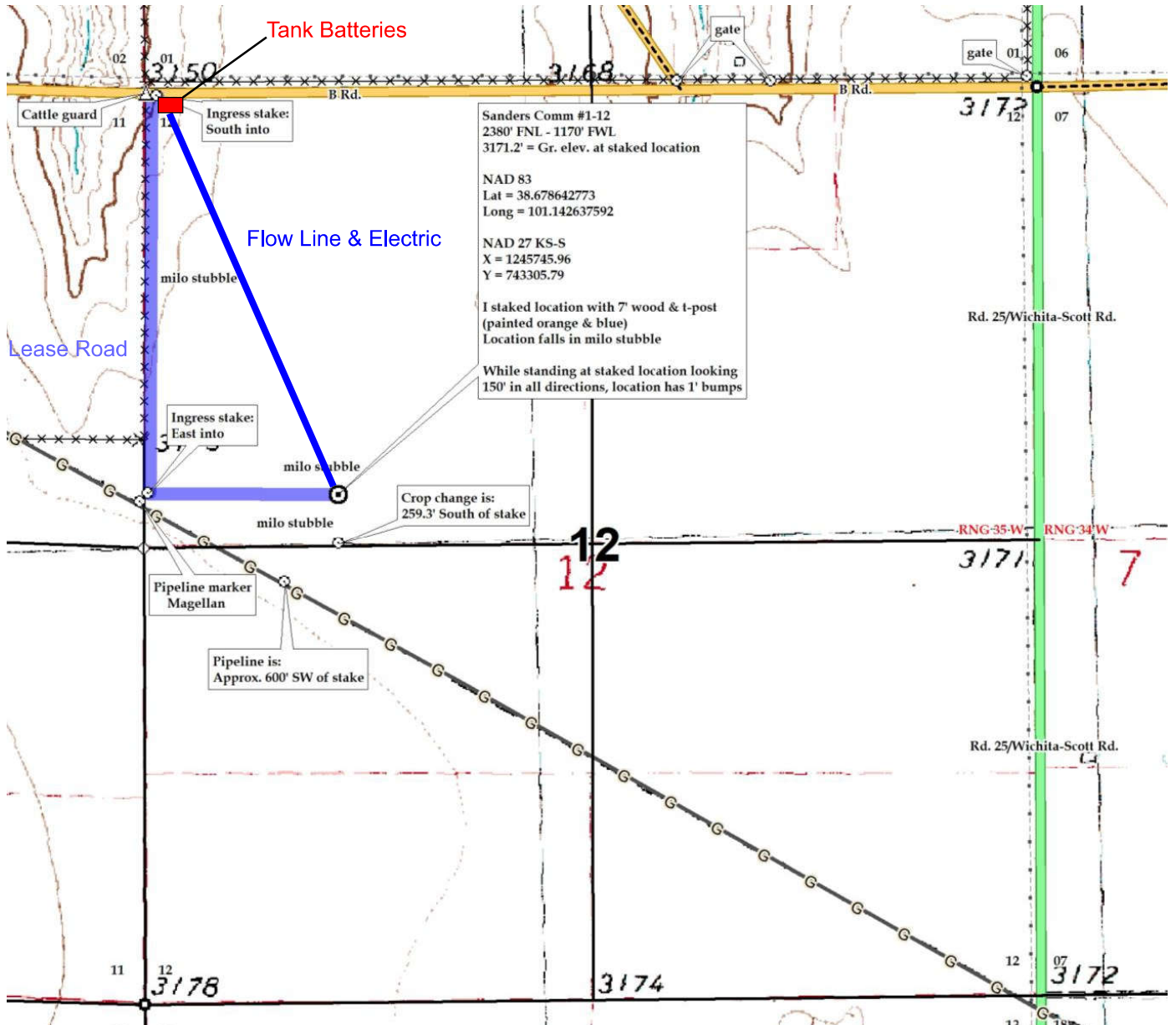

Preliminary, non-binding estimate of Lease Road, Flowline, Electric, and Tanks