

**Proposed Plan of Construction**  
 Emma Ward 3  
 Sec 35 T27S-R34W  
 Haskell County, KS

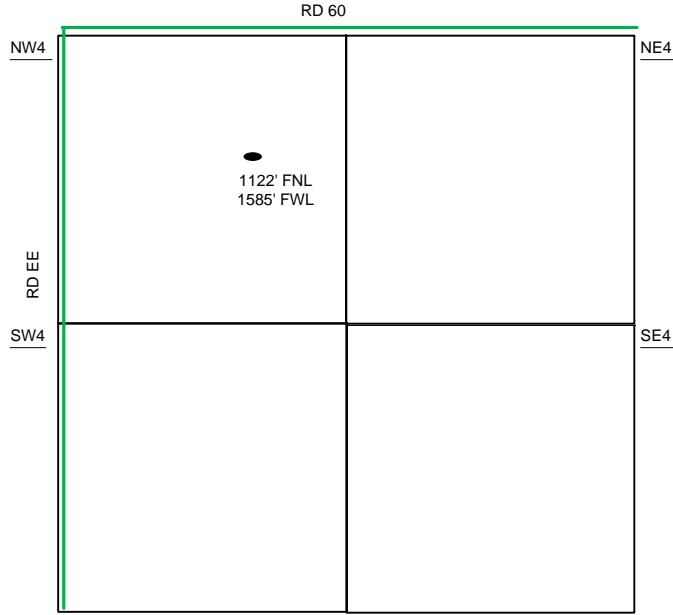

Sec 35 – T27S – R34W

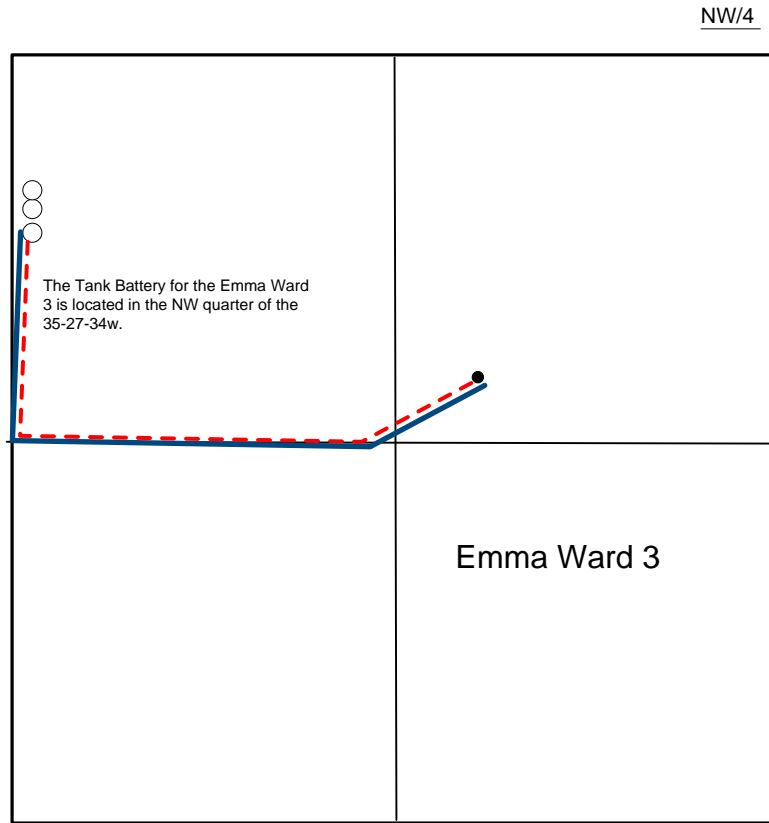

- Well Location
- Proposed Lease Roads
- - - Proposed Pipeline
- Proposed Tank Battery
- Proposed Power Lines
- - - Existing Pipeline

Proposed Details of  
 NW/4 Sec 35 – T27S – R34W

Note-Drawing **Not** to Scale