

ADVANTAGE ELEVATIONS

OIL FIELD SURVEYORS

BOX 8604 - PRATT, KS 67124
(620) 672-6491

71619-1
INVOICE NO.

CROSS BAR ENERGY LLC OPERATOR 53 NO. BURKETT E FARM

GREENWOOD COUNTY 23 S 23s T 10e R 732' FSL & 330' FWL of Sec. LOCATION

ELEVATION: 1399' GR



CROSS BAR ENERGY LLC
1700 N. Waterfront Pkwy,
Bldg 300-A
Wichita, KS 67206-6626

AUTHORIZED BY: Albert Brensing

SCALE: 1" = 1000'

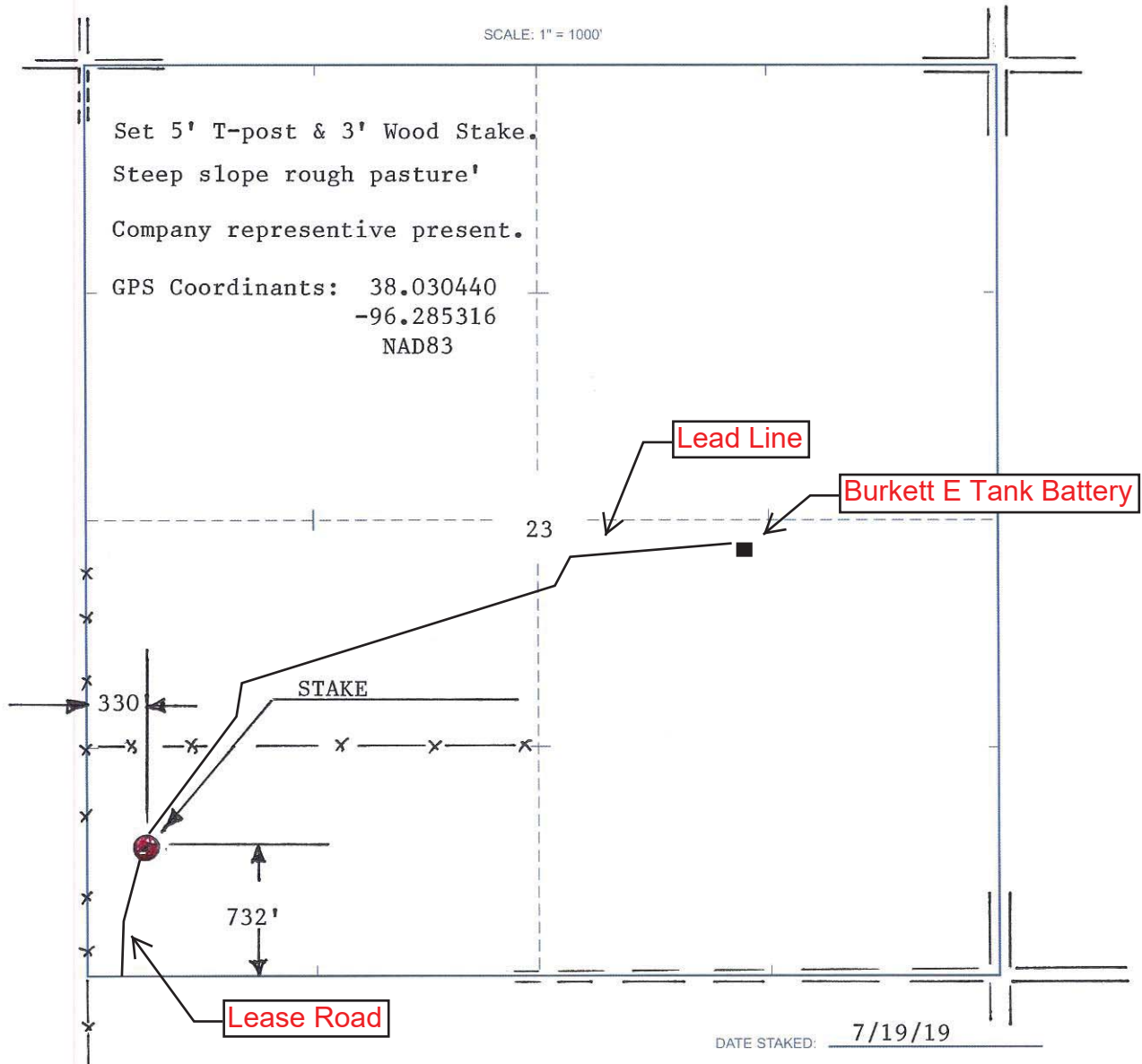

DATE STAKED: 7/19/19