

**Notice:** Fill out COMPLETELY and return to Conservation Division at the address below within 60 days from plugging date.

KANSAS CORPORATION COMMISSION  
OIL & GAS CONSERVATION DIVISION

Form CP-4  
March 2009

Type or Print on this Form  
Form must be Signed  
All blanks must be Filled

**WELL PLUGGING RECORD**  
K.A.R. 82-3-117

OPERATOR: License #: \_\_\_\_\_  
 Name: \_\_\_\_\_  
 Address 1: \_\_\_\_\_  
 Address 2: \_\_\_\_\_  
 City: \_\_\_\_\_ State: \_\_\_\_\_ Zip: \_\_\_\_\_ + \_\_\_\_\_  
 Contact Person: \_\_\_\_\_  
 Phone: ( \_\_\_\_\_ ) \_\_\_\_\_  
 Type of Well: (Check one)  Oil Well  Gas Well  OG  D&A  Cathodic  
 Water Supply Well  Other: \_\_\_\_\_  SWD Permit #: \_\_\_\_\_  
 ENHR Permit #: \_\_\_\_\_  Gas Storage Permit #: \_\_\_\_\_  
 Is ACO-1 filed?  Yes  No If not, is well log attached?  Yes  No  
 Producing Formation(s): List All (If needed attach another sheet)  
 \_\_\_\_\_ Depth to Top: \_\_\_\_\_ Bottom: \_\_\_\_\_ T.D. \_\_\_\_\_  
 \_\_\_\_\_ Depth to Top: \_\_\_\_\_ Bottom: \_\_\_\_\_ T.D. \_\_\_\_\_  
 \_\_\_\_\_ Depth to Top: \_\_\_\_\_ Bottom: \_\_\_\_\_ T.D. \_\_\_\_\_

API No. 15 - \_\_\_\_\_  
 Spot Description: \_\_\_\_\_  
 \_\_\_\_\_ - \_\_\_\_\_ - \_\_\_\_\_ - \_\_\_\_\_ Sec. \_\_\_\_\_ Twp. \_\_\_\_\_ S. R. \_\_\_\_\_  East  West  
 \_\_\_\_\_ Feet from  North /  South Line of Section  
 \_\_\_\_\_ Feet from  East /  West Line of Section  
 Footages Calculated from Nearest Outside Section Corner:  
 NE  NW  SE  SW  
 County: \_\_\_\_\_  
 Lease Name: \_\_\_\_\_ Well #: \_\_\_\_\_  
 Date Well Completed: \_\_\_\_\_  
 The plugging proposal was approved on: \_\_\_\_\_ (Date)  
 by: \_\_\_\_\_ (KCC District Agent's Name)  
 Plugging Commenced: \_\_\_\_\_  
 Plugging Completed: \_\_\_\_\_

Show depth and thickness of all water, oil and gas formations.

Oil, Gas or Water Records		Casing Record (Surface, Conductor & Production)			
Formation	Content	Casing	Size	Setting Depth	Pulled Out

Describe in detail the manner in which the well is plugged, indicating where the mud fluid was placed and the method or methods used in introducing it into the hole. If cement or other plugs were used, state the character of same depth placed from (bottom), to (top) for each plug set.

Plugging Contractor License #: \_\_\_\_\_ Name: \_\_\_\_\_  
 Address 1: \_\_\_\_\_ Address 2: \_\_\_\_\_  
 City: \_\_\_\_\_ State: \_\_\_\_\_ Zip: \_\_\_\_\_ + \_\_\_\_\_  
 Phone: ( \_\_\_\_\_ ) \_\_\_\_\_  
 Name of Party Responsible for Plugging Fees: \_\_\_\_\_  
 State of \_\_\_\_\_ County, \_\_\_\_\_, ss.  
 \_\_\_\_\_  Employee of Operator or  Operator on above-described well,  
 (Print Name)

being first duly sworn on oath, says: That I have knowledge of the facts statements, and matters herein contained, and the log of the above-described well is as filed, and the same are true and correct, so help me God.

Submitted Electronically



PAGE	CUST NO	YARD #	INVOICE DATE
1 of 1	1003197	1718	07/19/2019
INVOICE NUMBER			
93013546			

Pratt (620) 672-1201  
 B PETRO SANTANDER USA INC  
 I 11130 E 7 MILE RD  
 L GARDEN CITY  
 T KS US 67846  
 O ATTN: PAM OR PETE

J LEASE NAME HAAG #3-8  
 O LOCATION  
 B COUNTY FINNEY  
 S STATE KS  
 I JOB DESCRIPTION Cement-Casing Seat-Prod W  
 T JOB CONTACT

JOB #	EQUIPMENT #	PURCHASE ORDER NO.	TERMS	DUE DATE
41183924			Net - 30 days	08/18/2019

	QTY	U of M	UNIT PRICE	INVOICE AMOUNT
<b>For Service Dates: 07/18/2019 to 07/18/2019</b>				
0041183924				
171819585L Cement-Casing Seat-Prod W 07/18/2019 PLUG TO ABANDON				
60/40 Poz	200.00	SK	12.00	2,400.00 T
Cement Gel	344.00	LB	0.25	86.00 T
Heavy Equipment Mileage	140.00	MI	4.00	560.00 T
Blending & Mixing Service Charge	280.00	SK	0.70	196.00 T
Ton Mileage	866.00	MI	1.50	1,299.00 T
Depth Charge, 4001'-5000'	1.00	HR	1,250.00	1,250.00 T
Light Vehicle Mileage	70.00	MI	2.50	175.00 T
Cement Densimeter, with chart recorder	1.00	EA	175.00	175.00 T
Service Supervisor Charge	1.00	EA	75.00	75.00 T
Driver Charge	2.00	EA	35.00	70.00 T
Class C Cement	80.00	SK	14.50	1,160.00 T
400 LB - Cotton Seed Hulls	1.00	EA	72.00	72.00 T

RECEIVED

BATCH *CM190713*

*BAS110*

*JUL 20 2019*

ACCT # *7200111* ACCT NAME *PA*  
 LOC # *4001* LOC NAME *Oper*  
 PROP # *1189* PROP NAME *Haag 3-8*  
 APP # *0906* BILLING # *01*

*QA*

PLEASE REMIT TO:	SEND OTHER CORRESPONDENCE TO:	SUB TOTAL	7,518.00
BASIC ENERGY SERVICES, LP	BASIC ENERGY SERVICES, LP	TAX	597.68
PO BOX 841903	801 CHERRY ST, STE 2100	INVOICE TOTAL	8,115.68
DALLAS, TX 75284-1903	FORT WORTH, TX 76102		





Liberal Yard #1717 - Phone 620-624-2277 - 1700 S. Country Estates Road, Liberal KS 67901

**PRESSURE PUMPING**

**Job Log**

*Petro Service*

Customer:	Petrolander USA	Cement Pump No.:	70897, 19919 6.5Hrs.	Operator TRK No.:	96816	
Address:	11130 E 7 Mile Rd	Ticket #:	1718 19585 L	Bulk TRK No.:	14354, 19808 Oscar	14354, 19808
City, State, Zip:	Garden City Ks 67846	Job Type:	Z-41 Plug To Abandon			
Service District:	1718 - Liberal, Ks.	Well Type:	OIL			
Well Name and No.:	Haag # 3-8	Well Location:	8-23S-30W	County:	Finney	State: Kansas

Type of Cmt	Sacks	Additives	Truck Loaded On		
Premium Plus Cement	80	Neat	14354, 19808 Oscar	Front	Back
60/40 Poz	200	4% Total Gel	14354, 19808	Front	Back
				Front	Back

Lead/Tail:	Weight #1 Gal.	Cu/Ft/sk	Water Requirements	CU. FT.	Man Hours / Personnel	
<b>Lead:</b>	14.8	1.32	6.31	105.6	TT Man Hours:	35
<b>Tail:</b>	13.5	1.45	7.08	290	# of Men on Job:	3

Time (am/pm)	BPM	Volume (BBLS)	Pumps		Pressure(PSI)		Description of Operation and Materials
			T	C	Tubing	Casing	
7:15							ON LOCATION & SAFETY MEETING
7:30							RIG UP
8:36 AM	2.3	8			10		PUMP TB CLEAR W/ 18BBL
	2.3	10			30		
8:43 AM	1.9	18			90		SHUTDOWN
8:52	3	7.0 slurry					PUMP 30SX LEAD @ 14.8# W/ 100# HULLS
8:54	3	10					DISPLACE W/ 15.5BBL
8:56 AM	2.4	15.5			40		HOLE STARTED CIRCULATING @ 9BBL / SHUTDOWN
9:40	2.2	10			170		CIRCULATE HOLE W/ 10BBL / SHUTDOWN
9:47	2.4	11.7 slurry					PUMP 50SX LEAD @ 14.8# W/ 300# HULLS
10:00	2.3	1					DISPLACE W/ 9.5BBL
10:04	2.4	9.5			10		SHUTDOWN
10:45	2.5	3					CIRCULATE HOLE W/ 3BBL SHUTDOWN
11:52	1.8	51.6 slurry			150		PUMP 200SX TAIL @ 13.7#J
12:08							CEMENT TO PIT
13:48							TOP OFF 5.5BBL & TOP OFF 4BBL BS
14:05							SHUTDOWN
							JOB COMPLETE

Size Hole	Depth	New / Used		TYPE	Swage	
Size & Wt. Csg.	5 1/2" 15.5#	Depth		Packer	Depth	
tbg.	2 3/8" 4.7#	Depth		Retainer	Depth	
Plugs	4336.02'	3009.48'	2071.04'	Perfs	CIBP	

Customer Signature: <i>[Signature]</i>	Basic Representative:	Daniel Beck
	Basic Signature:	<i>[Signature]</i>
	Date of Service:	7/18/2019

# Petrosantander

Haag 3-8

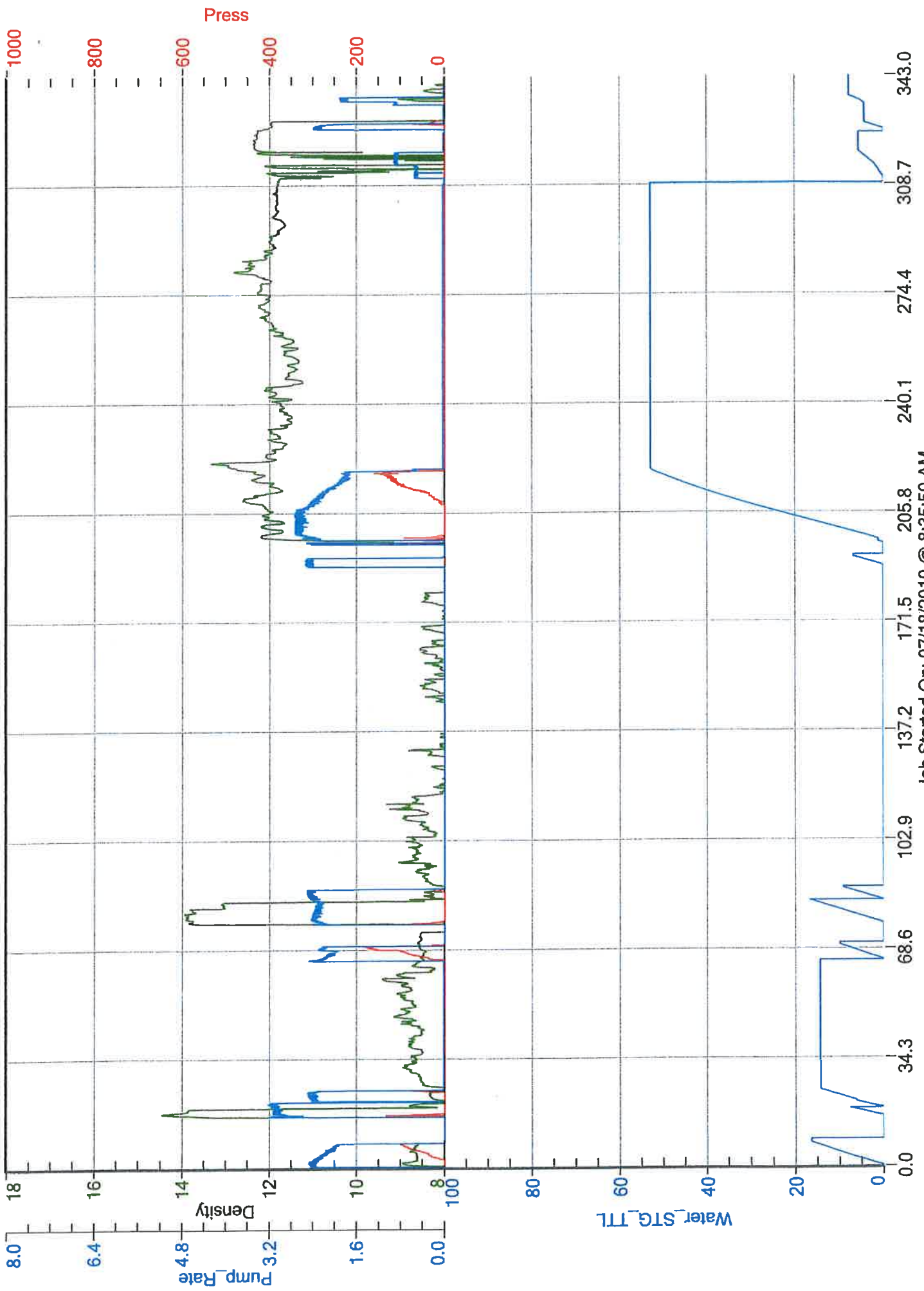

Job Started On: 07/18/2019 @ 8:35:50 AM