

For KCC Use:

Effective Date: _____

District # _____

SGA? Yes No

KANSAS CORPORATION COMMISSION
OIL & GAS CONSERVATION DIVISION

Form C-1

March 2010

Form must be Typed
Form must be Signed
All blanks must be Filled

NOTICE OF INTENT TO DRILL

Must be approved by KCC five (5) days prior to commencing well

Form KSONA-1, Certification of Compliance with the Kansas Surface Owner Notification Act, MUST be submitted with this form.

Expected Spud Date: _____
month day year

OPERATOR: License# _____

Name: _____

Address 1: _____

Address 2: _____

City: _____ State: _____ Zip: _____ + _____

Contact Person: _____

Phone: _____

CONTRACTOR: License# _____

Name: _____

Well Drilled For:

Well Class:

Type Equipment:

- | | | | |
|---|-----------------------------------|------------------------------------|-------------------------------------|
| <input type="checkbox"/> Oil | <input type="checkbox"/> Enh Rec | <input type="checkbox"/> Infield | <input type="checkbox"/> Mud Rotary |
| <input type="checkbox"/> Gas | <input type="checkbox"/> Storage | <input type="checkbox"/> Pool Ext. | <input type="checkbox"/> Air Rotary |
| | <input type="checkbox"/> Disposal | <input type="checkbox"/> Wildcat | <input type="checkbox"/> Cable |
| <input type="checkbox"/> Seismic ; _____ # of Holes | <input type="checkbox"/> Other | | |
| <input type="checkbox"/> Other: _____ | | | |

If OWWO: old well information as follows:

Operator: _____

Well Name: _____

Original Completion Date: _____ Original Total Depth: _____

Directional, Deviated or Horizontal wellbore? Yes No

If Yes, true vertical depth: _____

Bottom Hole Location: _____

KCC DKT #: _____

Spot Description: _____

_____ - _____ - _____ Sec. _____ Twp. _____ S. R. _____ E W
(Q/Q/Q/Q) _____ feet from N / S Line of Section

_____ feet from E / W Line of Section

Is SECTION: Regular Irregular?

(Note: Locate well on the Section Plat on reverse side)

County: _____

Lease Name: _____ Well #: _____

Field Name: _____

Is this a Prorated / Spaced Field? Yes No

Target Formation(s): _____

Nearest Lease or unit boundary line (in footage): _____

Ground Surface Elevation: _____ feet MSL

Water well within one-quarter mile: Yes No

Public water supply well within one mile: Yes No

Depth to bottom of fresh water: _____

Depth to bottom of usable water: _____

Surface Pipe by Alternate: I II

Length of Surface Pipe Planned to be set: _____

Length of Conductor Pipe (if any): _____

Projected Total Depth: _____

Formation at Total Depth: _____

Water Source for Drilling Operations:

Well Farm Pond Other: _____

DWR Permit #: _____

(Note: Apply for Permit with DWR)

Will Cores be taken? Yes No

If Yes, proposed zone: _____

AFFIDAVIT

The undersigned hereby affirms that the drilling, completion and eventual plugging of this well will comply with K.S.A. 55 et. seq.

It is agreed that the following minimum requirements will be met:

1. Notify the appropriate district office **prior** to spudding of well;
2. A copy of the approved notice of intent to drill **shall be** posted on each drilling rig;
3. The minimum amount of surface pipe as specified below **shall be set** by circulating cement to the top; in all cases surface pipe **shall be set** through all unconsolidated materials plus a minimum of 20 feet into the underlying formation.
4. If the well is dry hole, an agreement between the operator and the district office on plug length and placement is necessary **prior to plugging**;
5. The appropriate district office will be notified before well is either plugged or production casing is cemented in;
6. If an ALTERNATE II COMPLETION, production pipe shall be cemented from below any usable water to surface within **120 DAYS** of spud date. Or pursuant to Appendix "B" - Eastern Kansas surface casing order #133,891-C, which applies to the KCC District 3 area, alternate II cementing must be completed within 30 days of the spud date or the well shall be plugged. **In all cases, NOTIFY district office** prior to any cementing.

Submitted Electronically

For KCC Use ONLY

API # 15 - _____

Conductor pipe required _____ feet

Minimum surface pipe required _____ feet per ALT. I II

Approved by: _____

This authorization expires: _____
(This authorization void if drilling not started within 12 months of approval date.)

Spud date: _____ Agent: _____

Remember to:

- File Certification of Compliance with the Kansas Surface Owner Notification Act (KSONA-1) with Intent to Drill;
- File Drill Pit Application (form CDP-1) with Intent to Drill;
- File Completion Form ACO-1 within 120 days of spud date;
- File acreage attribution plat according to field proration orders;
- Notify appropriate district office 48 hours prior to workover or re-entry;
- Submit plugging report (CP-4) after plugging is completed (within 60 days);
- Obtain written approval before disposing or injecting salt water.
- If well will not be drilled or permit has expired (See: authorized expiration date) please check the box below and return to the address below.

Well will not be drilled or Permit Expired Date: _____
Signature of Operator or Agent:

E
 W

For KCC Use ONLY

API # 15 - _____

IN ALL CASES PLOT THE INTENDED WELL ON THE PLAT BELOW

In all cases, please fully complete this side of the form. Include items 1 through 5 at the bottom of this page.

Operator: _____

Lease: _____

Well Number: _____

Field: _____

Number of Acres attributable to well: _____

QTR/QTR/QTR/QTR of acreage: _____ - _____ - _____ - _____

Location of Well: County: _____

_____ feet from N / S Line of Section

_____ feet from E / W Line of Section

Sec. _____ Twp. _____ S. R. _____ E W

Is Section: Regular or Irregular

If Section is Irregular, locate well from nearest corner boundary.

Section corner used: NE NW SE SW

PLAT

Show location of the well. Show footage to the nearest lease or unit boundary line. Show the predicted locations of lease roads, tank batteries, pipelines and electrical lines, as required by the Kansas Surface Owner Notice Act (House Bill 2032).

You may attach a separate plat if desired.

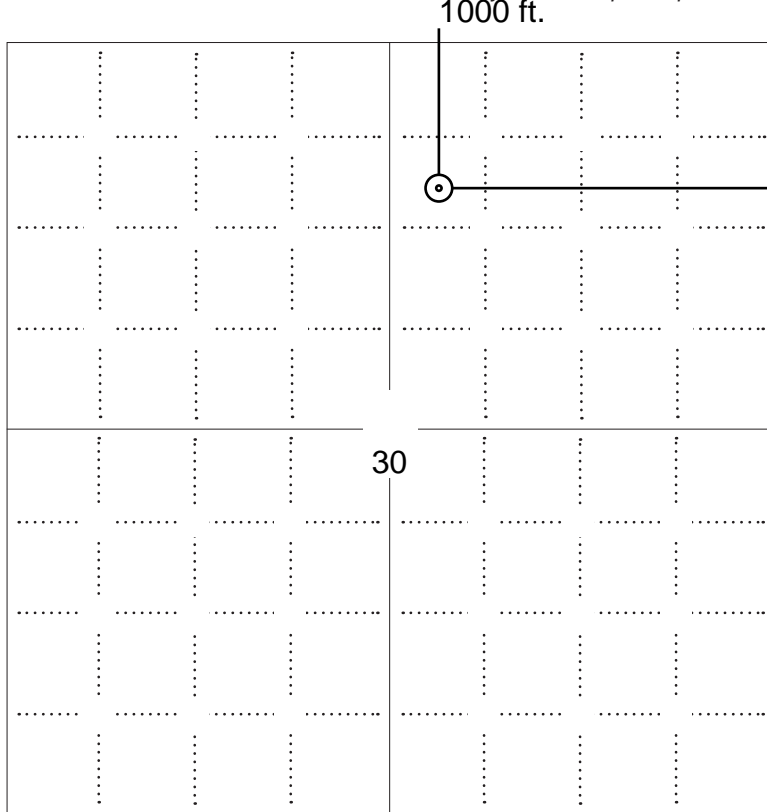

LEGEND

- Well Location
- Tank Battery Location
- Pipeline Location
- - - - Electric Line Location
- Lease Road Location

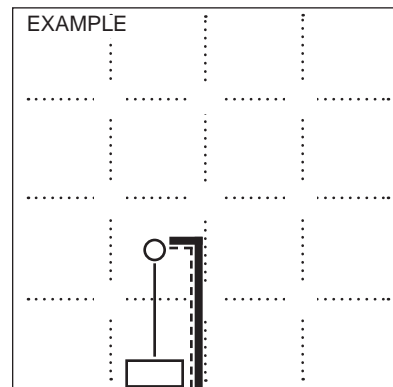

1980' FSL

NOTE: In all cases locate the spot of the proposed drilling locaton.

In plotting the proposed location of the well, you must show:

1. The manner in which you are using the depicted plat by identifying section lines, i.e. 1 section, 1 section with 8 surrounding sections, 4 sections, etc.
2. The distance of the proposed drilling location from the south / north and east / west outside section lines.
3. The distance to the nearest lease or unit boundary line (in footage).
4. If proposed location is located within a prorated or spaced field a certificate of acreage attribution plat must be attached: (C0-7 for oil wells; CG-8 for gas wells).
5. The predicted locations of lease roads, tank batteries, pipelines, and electrical lines.

KANSAS CORPORATION COMMISSION
OIL & GAS CONSERVATION DIVISION

Form CDP-1
May 2010
Form must be Typed

APPLICATION FOR SURFACE PIT

Submit in Duplicate

Operator Name: _____		License Number: _____	
Operator Address: _____			
Contact Person: _____		Phone Number: _____	
Lease Name & Well No.: _____		Pit Location (QQQQ): _____-_____-_____-_____	
Type of Pit: <input type="checkbox"/> Emergency Pit <input type="checkbox"/> Burn Pit <input type="checkbox"/> Settling Pit <input type="checkbox"/> Drilling Pit <input type="checkbox"/> Workover Pit <input type="checkbox"/> Haul-Off Pit <i>(If WP Supply API No. or Year Drilled)</i>		Pit is: <input type="checkbox"/> Proposed <input type="checkbox"/> Existing If Existing, date constructed: _____ Pit capacity: _____ (bbls)	
Is the pit located in a Sensitive Ground Water Area? <input type="checkbox"/> Yes <input type="checkbox"/> No		Chloride concentration: _____ mg/l <i>(For Emergency Pits and Settling Pits only)</i>	
Is the bottom below ground level? <input type="checkbox"/> Yes <input type="checkbox"/> No		Artificial Liner? <input type="checkbox"/> Yes <input type="checkbox"/> No	
How is the pit lined if a plastic liner is not used? _____			
Pit dimensions (all but working pits): _____ Length (feet) _____ Width (feet) <input type="checkbox"/> N/A: Steel Pits Depth from ground level to deepest point: _____ (feet) <input type="checkbox"/> No Pit			
If the pit is lined give a brief description of the liner material, thickness and installation procedure.		Describe procedures for periodic maintenance and determining liner integrity, including any special monitoring.	
Distance to nearest water well within one-mile of pit: _____ feet Depth of water well _____ feet		Depth to shallowest fresh water _____ feet. Source of information: <input type="checkbox"/> measured <input type="checkbox"/> well owner <input type="checkbox"/> electric log <input type="checkbox"/> KDWR	
Emergency, Settling and Burn Pits ONLY: Producing Formation: _____ Number of producing wells on lease: _____ Barrels of fluid produced daily: _____ Does the slope from the tank battery allow all spilled fluids to flow into the pit? <input type="checkbox"/> Yes <input type="checkbox"/> No		Drilling, Workover and Haul-Off Pits ONLY: Type of material utilized in drilling/workover: _____ Number of working pits to be utilized: _____ Abandonment procedure: _____ _____ Drill pits must be closed within 365 days of spud date.	
Submitted Electronically			

KCC OFFICE USE ONLY			
<input type="checkbox"/> Liner <input type="checkbox"/> Steel Pit <input type="checkbox"/> RFAC <input type="checkbox"/> RFAS			
Date Received: _____ Permit Number: _____ Permit Date: _____ Lease Inspection: <input type="checkbox"/> Yes <input type="checkbox"/> No			

KANSAS CORPORATION COMMISSION
OIL & GAS CONSERVATION DIVISION

Form KSONA-1
January 2014
Form Must Be Typed
Form must be Signed
All blanks must be Filled

**CERTIFICATION OF COMPLIANCE WITH THE
KANSAS SURFACE OWNER NOTIFICATION ACT**

This form must be submitted with all Forms C-1 (Notice of Intent to Drill); CB-1 (Cathodic Protection Borehole Intent); T-1 (Request for Change of Operator Transfer of Injection or Surface Pit Permit); and CP-1 (Well Plugging Application). Any such form submitted without an accompanying Form KSONA-1 will be returned.

Select the corresponding form being filed: C-1 (Intent) CB-1 (Cathodic Protection Borehole Intent) T-1 (Transfer) CP-1 (Plugging Application)

OPERATOR: License # _____
Name: _____
Address 1: _____
Address 2: _____
City: _____ State: _____ Zip: _____ + _____
Contact Person: _____
Phone: (_____) _____ Fax: (_____) _____
Email Address: _____

Well Location:
____ - ____ - ____ - ____ Sec. ____ Twp. ____ S. R. ____ East West
County: _____
Lease Name: _____ Well #: _____

If filing a Form T-1 for multiple wells on a lease, enter the legal description of the lease below:

Surface Owner Information:

Name: _____
Address 1: _____
Address 2: _____
City: _____ State: _____ Zip: _____ + _____

When filing a Form T-1 involving multiple surface owners, attach an additional sheet listing all of the information to the left for each surface owner. Surface owner information can be found in the records of the register of deeds for the county, and in the real estate property tax records of the county treasurer.

If this form is being submitted with a Form C-1 (Intent) or CB-1 (Cathodic Protection Borehole Intent), you must supply the surface owners and the KCC with a plat showing the predicted locations of lease roads, tank batteries, pipelines, and electrical lines. The locations shown on the plat are preliminary non-binding estimates. The locations may be entered on the Form C-1 plat, Form CB-1 plat, or a separate plat may be submitted.

Select one of the following:

- I certify that, pursuant to the Kansas Surface Owner Notice Act (House Bill 2032), I have provided the following to the surface owner(s) of the land upon which the subject well is or will be located: 1) a copy of the Form C-1, Form CB-1, Form T-1, or Form CP-1 that I am filing in connection with this form; 2) if the form being filed is a Form C-1 or Form CB-1, the plat(s) required by this form; and 3) my operator name, address, phone number, fax, and email address.
- I have not provided this information to the surface owner(s). I acknowledge that, because I have not provided this information, the KCC will be required to send this information to the surface owner(s). To mitigate the additional cost of the KCC performing this task, I acknowledge that I must provide the name and address of the surface owner by filling out the top section of this form and that I am being charged a \$30.00 handling fee, payable to the KCC, which is enclosed with this form.

If choosing the second option, submit payment of the \$30.00 handling fee with this form. If the fee is not received with this form, the KSONA-1 form and the associated Form C-1, Form CB-1, Form T-1, or Form CP-1 will be returned.

I Submitted Electronically

I

PATTERSON ENERGY, LLC
STAHL LEASE
NE. 1/4, SECTION 30, T9S, R19W
ROOKS COUNTY, KANSAS

*Ingress and egress to location as shown on this plot is per usage only and may not be legally opened for public use. Contact landowner, tenant and county road department for access.

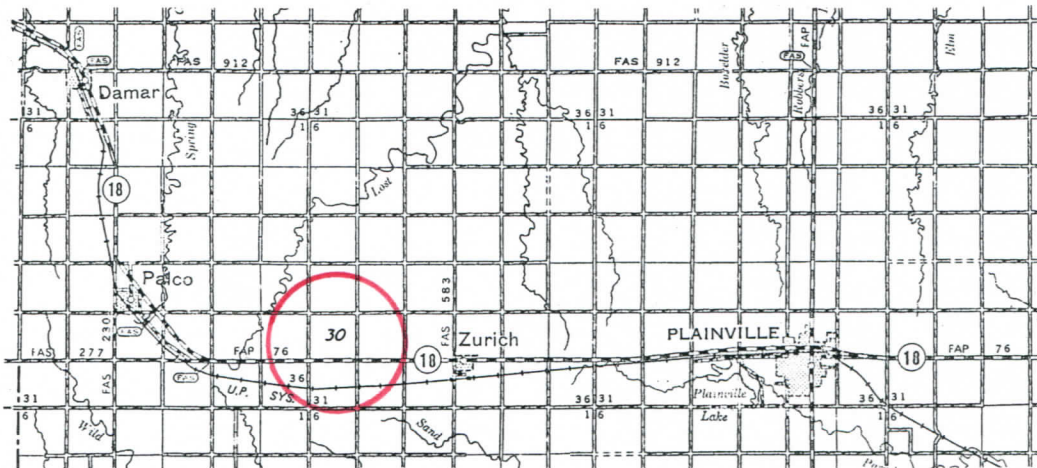
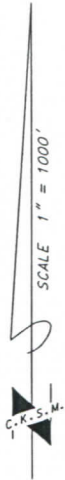
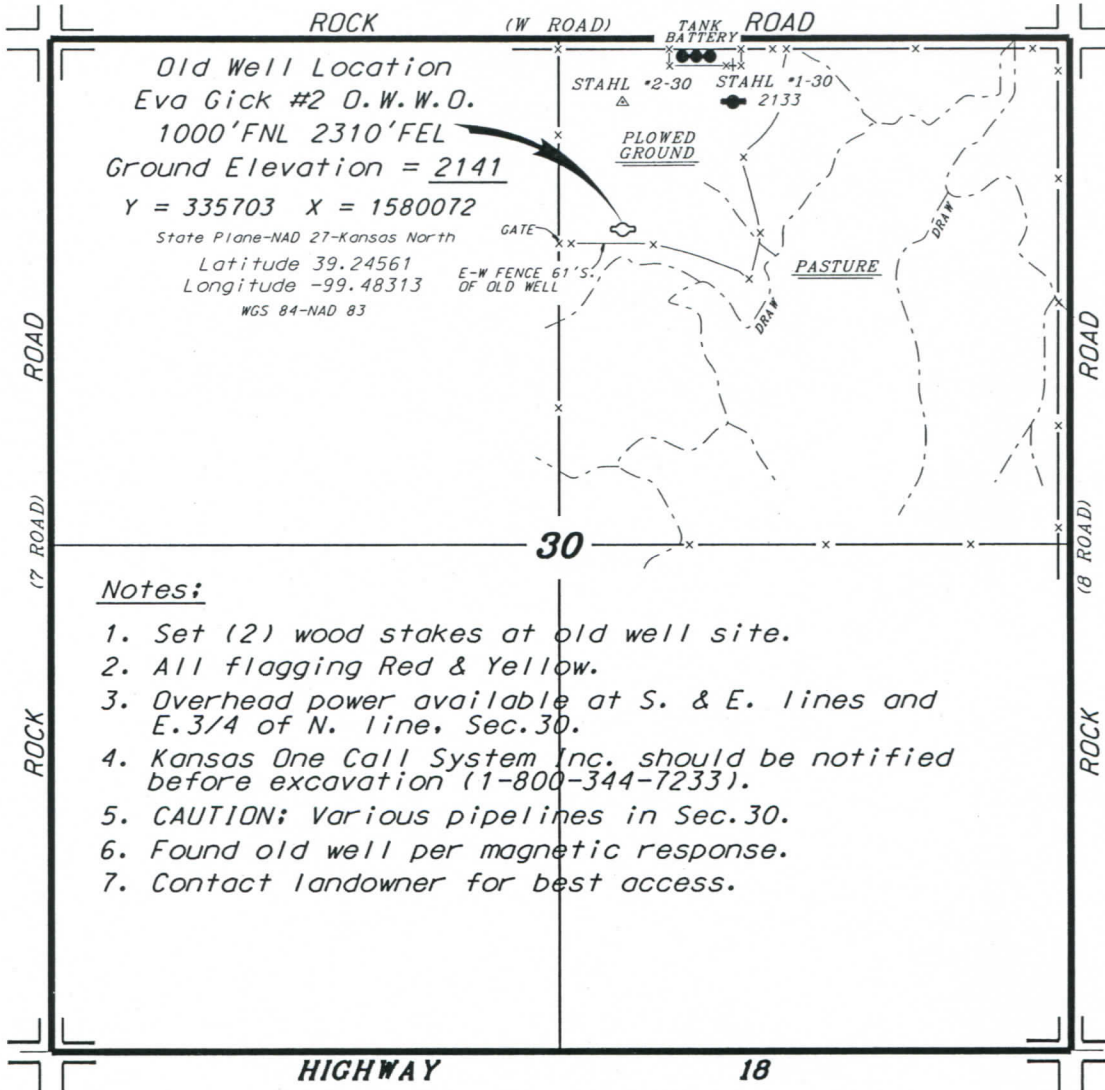

* Controlling data is based upon the best maps and photographs available to us and upon a regular section of land containing 640 acres.
 * Approximate section lines were determined using the normal standard of care of oilfield surveyors practicing in the state of Kansas. The section corners, which establish the precise section lines, were not necessarily located, and the exact location of the drillsite location in the section is not guaranteed. Therefore, the operator securing this service and accepting this plot and all other parties relying thereon agree to hold Central Kansas Oilfield Services, Inc., its officers and employees harmless from all losses, costs and expenses and said entities released from any liability from incidental or consequential damages.
 * Elevations derived from National Geodetic Vertical Datum.

Date August 5, 2019

WELL PLUGGING RECORD

STATE OF KANSAS STATE CORPORATION COMMISSION

Give All Information Completely Make Required Affidavit Mail or Deliver Report to: Conservation Division State Corporation Commission 800 Bitting Building Wichita, Kansas

FORMATION PLUGGING RECORD

Strike out upper line when reporting plugging off formations.

Rooks County. Sec. 30 Twp. 2S Rge. 19 (W) Location as "NE 1/4 NW 1/4 SW 1/4" or footage from lines. SW/4 NW/4 NE/4 Lease Owner: Continental Oil Company Lease Name: Eva Gick Well No. 2 Office Address: Drawer 1267, Ponca City, Oklahoma Character of Well (completed as Oil, Gas or Dry Hole): Dry hole Date well completed: February 3, 1948 Application for plugging filed: February 16, 1948 Application for plugging approved: February 5, 1948 Plugging commenced: February 3, 1948 Plugging completed: February 3, 1948 Reason for abandonment of well or producing formation: No show of oil was encountered If a producing well is abandoned, date of last production: - 19. Was permission obtained from the Conservation Division or its agents before plugging was commenced?: Yes (verbal)

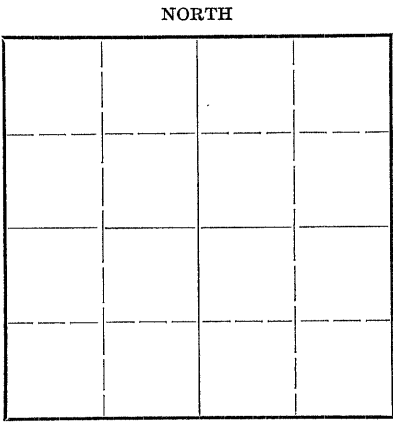

Locate well correctly on above Section Plat

Name of Conservation Agent who supervised plugging of this well: Mr. C. D. Stough, Hays, Kansas Producing formation: none Depth to top: Bottom: Total Depth of Well: 3690 Feet Show depth and thickness of all water, oil and gas formations.

OIL, GAS OR WATER RECORDS

CASING RECORD

Table with 7 columns: Formation, Content, From, To, Size, Put In, Pulled Out. Row 1: Arbuckle lime, Dry, 3665, 3690, 10 3/4", 200', None

Describe in detail the manner in which the well was plugged, indicating where the mud fluid was placed and the method or methods used in introducing it into the hold. If cement or other plugs were used, state the character of same and depth placed, from...feet to...feet for each plug set.

Filled hole with heavy mud from total depth to 205'; cemented hole from 205' to 165' with 20 sacks cement; filled hole with heavy mud from 165' to 30'; capped with 20 sacks of cement from 30' to top.

(If additional description is necessary, use BACK of this sheet)

Correspondence regarding this well should be addressed to: Mr. F. L. Dunn Address: R.F.D. #4, Lyons, Kansas

STATE OF KANSAS, COUNTY OF RICE, ss. F. L. Dunn (employee of owner) or (owner or operator) of the above-described well, being first duly sworn on oath, says: That I have knowledge of the facts, statements, and matters herein contained and the log of the above-described well as filed and that the same are true and correct. So help me God.

(Signature) F. L. Dunn R.F.D. #4, Lyons, Kansas (Address)

SUBSCRIBED AND SWORN to before me this 17th day of February 1948. Notary Public.

My commission expires October 21, 1948 FLD-WEG 2-17-48 Corp Comm LPC file

22-287 7-47-10M

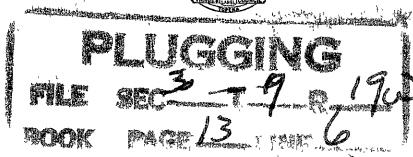

CONTINENTAL OIL CO.

PRODUCTION & DRILLING DEPT.

NEW WELL COMPLETION AND/OR ABANDONMENT RECORD

A. F. E. No. 5315

1 Dist. West Kansas Field Wick Lease Wm Wick Well No. 2
 2 Co. Rocke State Kansas Contractor Lohmann-Johnson Drig. T.D. 3690 P.D. _____ ft.
 3 Landing Flange Elev. 27 2140 ft. Depth Measured From RF; Height of Measuring Point from Landing Flange 3 ft.
 4 Date: Spudded 1-11-48 Drilling Completed 2-3-48 Plugged 2-3-48 Rig Released 2-3-48

CASING, LINER AND TUBING RECORD

SIZE O. D. IN.	WT. LB./FT.	THREADS NO. & TYPE	GRADE AND MAKE	NEW OR S. H.	E. L. L. W. SMLS.	DEPTH SET FT.	MEASUREMENTS INC. THREADS			TOP OF LINER	NO. OF JOINTS	HOLE SIZE
							QUANTITY SET	QUANTITY PULLED	QUANTITY LEFT IN HOLE			
10 3/4	29	S.S.	Arco	New	S.W.	205	200'	None	200'		5	

CEMENTING RECORD

METHOD	MAKE AND TYPE CEMENT	SACKS USED	SQUEEZED AWAY	NO. OF BATCHES	FINAL PRESSURE	SLURRY WT. LB./GAL.	HOURS SET	DEPTH		REMARKS: TEMP. CALIPER, OTHER LOGS.
								FROM	TO	
HONCO	Portland	200		1		15	36	0	205	Surface casing

ACIDIZATION AND SHOT RECORD

DATE	PRODUCTION OR P. I.		HOW TEST MADE	GAL. ACID	SHOT QTS.	DEPTH		NAME OF ZONE	TYPE FORMATION	REMARKS
	BEFORE	AFTER				FROM	TO			
None										

SECTION PERFORATED

NAME OF PAY	DEPTH		SIZE OF HOLE	HOLES PER FOOT	DATE	SERVICE CO. OR TYPE SLOTS	REMARKS
	FROM	TO					
None							

PRODUCING EQUIPMENT

29 RODS: Number None Size _____ in., Number _____ Size _____ in., Total Singles _____ Length _____ ft.
 30 PUMP: Size None Plunger Diam. _____ Make _____ Type _____
 31 PUMPING UNIT: Make None Type _____ Stroke _____ in. @ _____ SPM; Beam Capacity _____ lb.
 32 Torque @ 20 SPM _____ in. lbs.; Gear Box _____ H.P., Prime Mover Make None
 33 H.P. @ _____ RPM. Other Remarks _____
 34 GAS ANCHOR None
 35 OTHER LIFT EQUIPMENT None
 36 _____ { ALSO SEE SKETCH }
 37 PACKER: Set at None ft. Make _____ { ON REVERSE SIDE }

PRODUCING STRATA

NAME	TOP	BASE	POROSITY %	PERM. md.	NET THICKNESS ft.	REMARKS: STATE CONTENTS OF ALL PRODUCING STRATA, O. G & W., GIVING FLUID CONTACTS, D. S. T., ETC.
Arbuckle	3665	3690				Dry

REMARKS: Drilled to total depth of 3690' in Arbuckle lime; no show of oil was encountered; filled hole with heavy mud from total depth to 205'; cemented hole from 205' to 165' with 20 sacks cement; filled hole with heavy mud from 165' to 30'; capped with 20 sacks of cement from 30' to 0'. Plugged and abandoned February 3, 1948.

Material left in hole cleared on Material Transfer No. P77892

56 Estimate Total Cost \$ 13,250.00 Conoco Interest 100 % Operated by Continental Oil Company
 57 Potential dry hole b/d-Mcf/d _____ @ _____ *TP and *CP on _____ Hr. Test Meas. Est. Allowable _____ b/d
 58 Other Production or Well Test Results _____
 59 _____
 60 Signed J. L. D... District Superintendent
 61 Signed _____ Division Superintendent
 62 Signed _____ Region Manager
 63 Signed F. B. Coover District Engineer
 64 Prepared by H. S. Cooring Date 2-16-48

PLUGGING
 FILE REC-3019-1948
 PAGE 13 LINE 6

STATE OF KANSAS
 FEB 19 1948
 DISTRIBUTED TO
 Mar. P. & D. W.C. Acct'g. M.L.
 Region L.P.C. District FLD
 Others State Corp Comm.
L.P.

Location: 330'x and 990'S of the N/4 corner of Section 30, T9S, R19W,
 Neosho County, Kansas.

FORMATION LOG

<u>From</u>	<u>To</u>	<u>Formation</u>	<u>From</u>	<u>To</u>	<u>Formation</u>
0	20	Surface clay	2923	3076	Lime
20	225	Sand and shells	3076	3091	Shale and lime
225	1548	Shale and shells	3091	3138	Lime and shale
1548	1558	Lime, shale & pyrite	3138	3179	Lime
1558	1600	Broken lime & chert	3179	3228	Lime and shale
1600	2093	Shale & shells	3228	3323	Lime
2093	2165	Lime, shale & iron	3323	3326	Shale
2165	2370	Shale and shells	3326	3576	Lime
2370	2815	Lime and shale	3576	3600	Lime and iron
2815	2829	Lime, quartz & iron	3600	3651	Lime
2829	2863	Lime	3651	3665	Lime and shale
2863	2916	Lime and shale	3665	3690	Lime
2916	2923	Shale		3690	T.B.