



PAGE	CUST NO	YARD #	INVOICE DATE
1 of 1	1003197	1718	07/19/2019
INVOICE NUMBER			
93013546			

Pratt (620) 672-1201
 B PETRO SANTANDER USA INC
 I 11130 E 7 MILE RD
 L GARDEN CITY
 T KS US 67846
 O ATTN: PAM OR PETE

J LEASE NAME HAAG #3-8
 O LOCATION
 B COUNTY FINNEY
 S STATE KS
 I JOB DESCRIPTION Cement-Casing Seat-Prod W
 T JOB CONTACT

JOB #	EQUIPMENT #	PURCHASE ORDER NO.	TERMS	DUE DATE
41183924			Net - 30 days	08/18/2019

	QTY	U of M	UNIT PRICE	INVOICE AMOUNT
For Service Dates: 07/18/2019 to 07/18/2019				
0041183924				
171819585L Cement-Casing Seat-Prod W 07/18/2019 PLUG TO ABANDON				
60/40 Poz	200.00	SK	12.00	2,400.00 T
Cement Gel	344.00	LB	0.25	86.00 T
Heavy Equipment Mileage	140.00	MI	4.00	560.00 T
Blending & Mixing Service Charge	280.00	SK	0.70	196.00 T
Ton Mileage	866.00	MI	1.50	1,299.00 T
Depth Charge, 4001'-5000'	1.00	HR	1,250.00	1,250.00 T
Light Vehicle Mileage	70.00	MI	2.50	175.00 T
Cement Densimeter, with chart recorder	1.00	EA	175.00	175.00 T
Service Supervisor Charge	1.00	EA	75.00	75.00 T
Driver Charge	2.00	EA	35.00	70.00 T
Class C Cement	80.00	SK	14.50	1,160.00 T
400 LB - Cotton Seed Hulls	1.00	EA	72.00	72.00 T

RECEIVED
 BATCH CM190713
 BAS110
 JUL 20 2019

ACCT # 7200111 ACCT NAME PA
 LOC # 4001 LOC NAME Oper
 PROP # 1189 PROP NAME Haag 3-8
 AFF # 0904 BILLING # 01
 GA

PLEASE REMIT TO:	SEND OTHER CORRESPONDENCE TO:	SUB TOTAL	7,518.00
BASIC ENERGY SERVICES, LP	BASIC ENERGY SERVICES, LP	TAX	597.68
PO BOX 841903	801 CHERRY ST, STE 2100	INVOICE TOTAL	8,115.68
DALLAS, TX 75284-1903	FORT WORTH, TX 76102		



Liberal Yard #1717 - Phone 620-624-2277 - 1700 S. Country Estates Road, Liberal KS 67901

PRESSURE PUMPING

Job Log

Petro Service

Customer:	Petrolander USA	Cement Pump No.:	70897, 19919 6.5Hrs.	Operator TRK No.:	96816	
Address:	11130 E 7 Mile Rd	Ticket #:	1718 19585 L	Bulk TRK No.:	14354, 19808 Oscar	14354, 19808
City, State, Zip:	Garden City Ks 67846	Job Type:	Z-41 Plug To Abandon			
Service District:	1718 - Liberal, Ks.	Well Type:	OIL			
Well Name and No.:	Haag # 3-8	Well Location:	8-23S-30W	County:	Finney	State: Kansas

Type of Cmt	Sacks	Additives	Truck Loaded On		
Premium Plus Cement	80	Neat	14354, 19808 Oscar	Front	Back
60/40 Poz	200	4% Total Gel	14354, 19808	Front	Back
				Front	Back

Lead/Tail:	Weight #1 Gal.	Cu/Ft/sk	Water Requirements	CU. FT.	Man Hours / Personnel	
Lead:	14.8	1.32	6.31	105.6	TT Man Hours:	35
Tail:	13.5	1.45	7.08	290	# of Men on Job:	3

Time (am/pm)	BPM	Volume (BBLS)	Pumps		Pressure (PSI)		Description of Operation and Materials
			T	C	Tubing	Casing	
7:15							ON LOCATION & SAFETY MEETING
7:30							RIG UP
8:36 AM	2.3	8			10		PUMP TB CLEAR W/ 18BBL
	2.3	10			30		
8:43 AM	1.9	18			90		SHUTDOWN
8:52	3	7.0 slurry					PUMP 30SX LEAD @ 14.8# W/ 100# HULLS
8:54	3	10					DISPLACE W/ 15.5BBL
8:56 AM	2.4	15.5			40		HOLE STARTED CIRCULATING @ 9BBL / SHUTDOWN
9:40	2.2	10			170		CIRCULATE HOLE W/ 10BBL / SHUTDOWN
9:47	2.4	11.7 slurry					PUMP 50SX LEAD @ 14.8# W/ 300# HULLS
10:00	2.3	1					DISPLACE W/ 9.5BBL
10:04	2.4	9.5			10		SHUTDOWN
10:45	2.5	3					CIRCULATE HOLE W/ 3BBL SHUTDOWN
11:52	1.8	51.6 slurry			150		PUMP 200SX TAIL @ 13.7#J
12:08							CEMENT TO PIT
13:48							TOP OFF 5.5BBL & TOP OFF 4BBL BS
14:05							SHUTDOWN
							JOB COMPLETE

Size Hole	Depth	New / Used		TYPE	Swage	
Size & Wt. Csg.	5 1/2" 15.5#	Depth		Packer	Depth	
tbg.	2 3/8" 4.7#	Depth		Retainer	Depth	
Plugs	4336.02'	3009.48'	2071.04'	Perfs	CIBP	

Customer Signature: <i>[Signature]</i>	Basic Representative:	Daniel Beck
	Basic Signature:	<i>[Signature]</i>
	Date of Service:	7/18/2019

Petrosantander

Haag 3-8

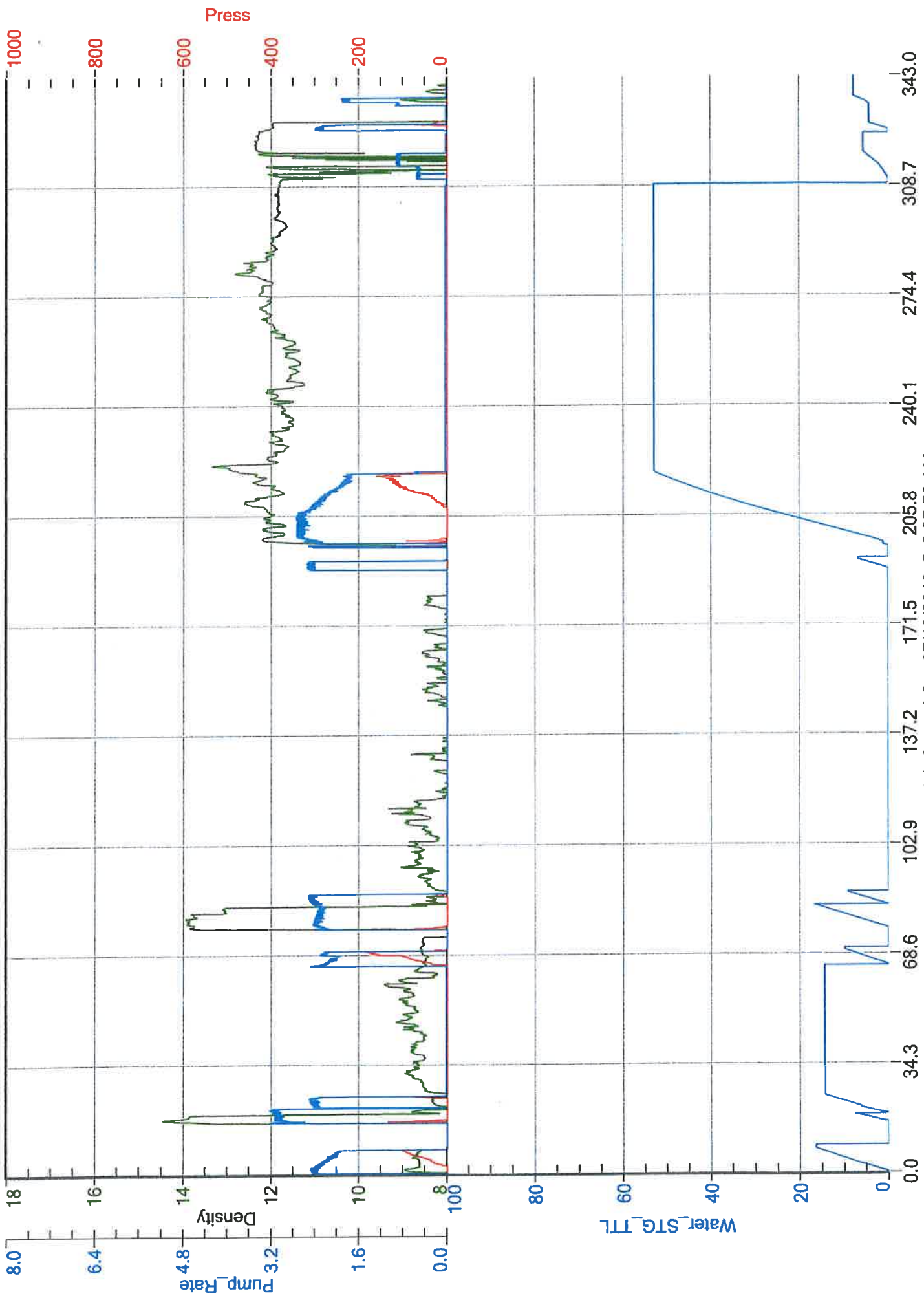

Job Started On: 07/18/2019 @ 8:35:50 AM