

GRAND MESA OPERATING COMPANY  
 DICK TRUST LEASE  
 S. 1/2, SECTION 7, T30S, R11W  
 BARBER COUNTY, KANSAS

Notes:

1. Set (2) wood stakes at location site.
2. All flagging Red & Yellow.
3. Overhead power available at E. & W. lines and E. 1/2 of N. line, Sec. 7.
4. Kansas One Call System Inc. should be notified before excavation (1-800-344-7233).
5. CAUTION: Various pipelines in Sec. 7.
6. Contact landowner for best access.

Drillsite Location  
 Dick Trust #1-7  
 1665'FSL 2360'FEL  
 Ground Elevation = 1837

Y = 283951 X = 1981434

State Plane-NAD 27-Kansas South

Latitude 37.44656

Longitude -98.56433

WGS 84-NAD 83

Pipelines will follow  
 access Rd.

ACCESS Rd

TANK Battery

SCALE 1" = 1000'

\* Ingress and egress to location as shown on this plot is per usage only and may not be legally opened for public use. Contact landowner, tenant and county road department for access.

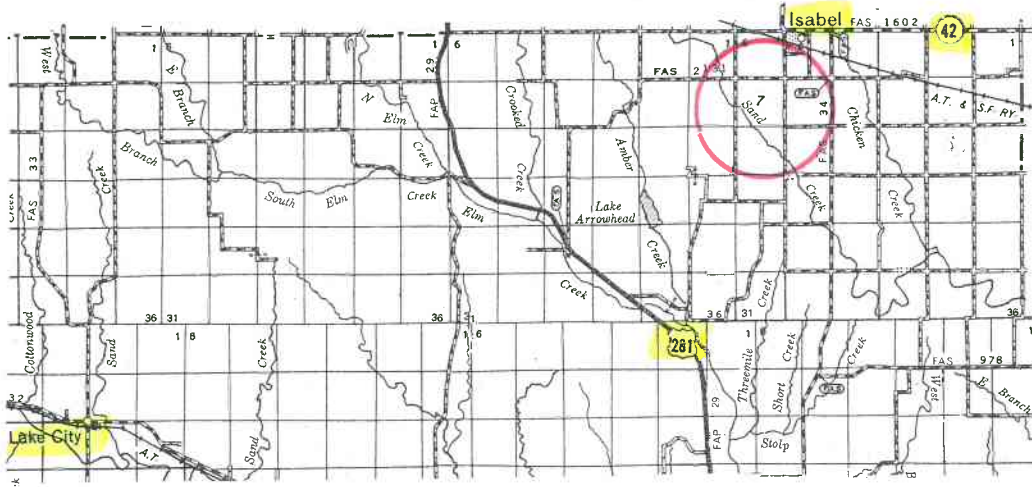
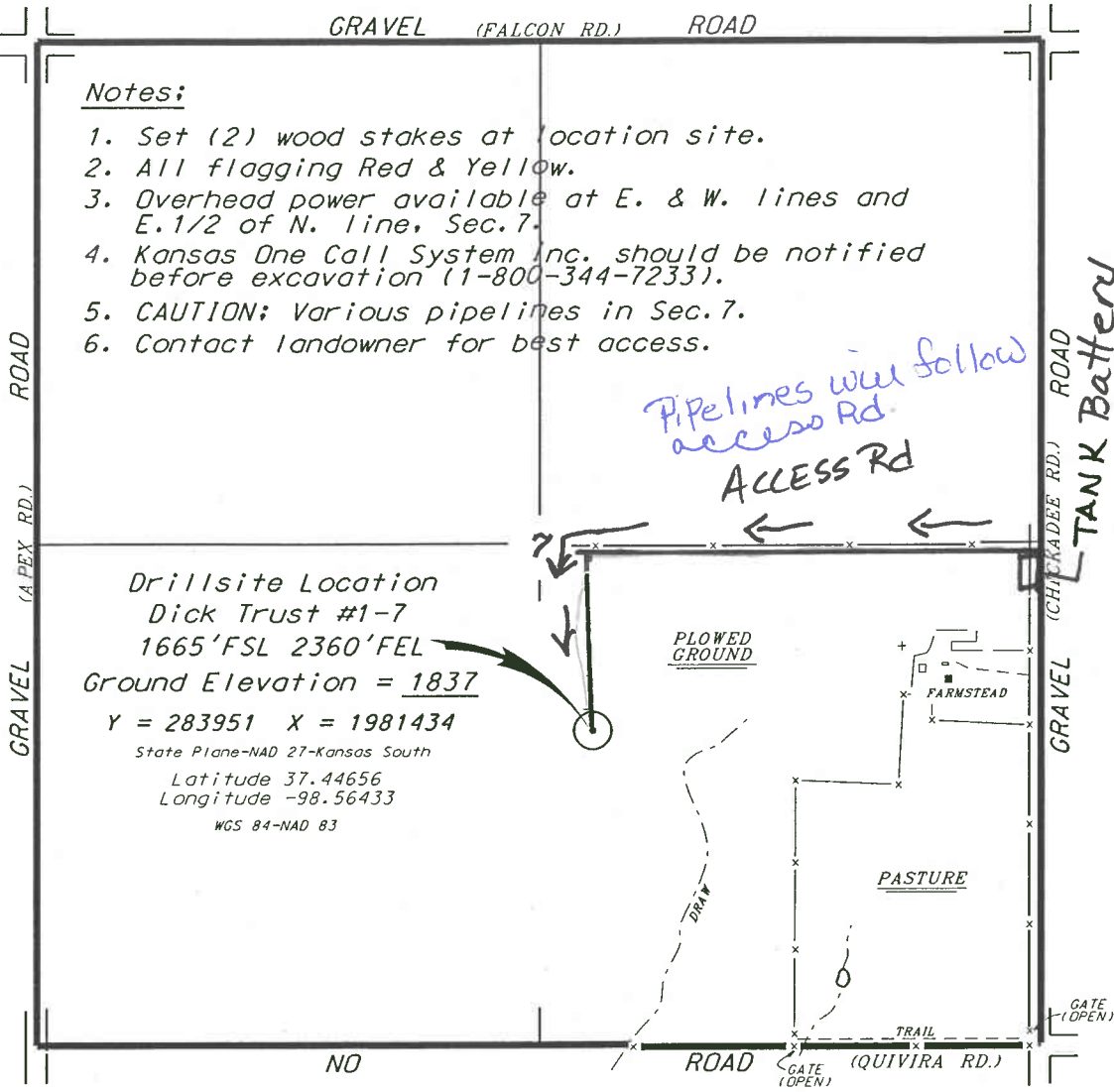

\* Controlling data is based upon the best maps and photographs available to us and upon a regular section of land containing 640 acres.

\* Approximate section lines were determined using the normal standard of care of oilfield surveyors practicing in the state of Kansas. The section corners, which establish the precise section lines, were not necessarily located, and the exact location of the drillsite location in the section is not guaranteed. Therefore, the operator securing this service and accepting this plot and all other parties relying thereon agree to hold Central Kansas Oilfield Services, Inc., its officers and employees harmless from all losses, costs and expenses and said entities released from any liability from incidental or consequential damages.

\* Elevations derived from National Geodetic Vertical Datum.

Date July 25, 2019