

Proposed Plan of Construction
McWilliams E-8
Sec 21 T24S-R33W
Finney County, KS

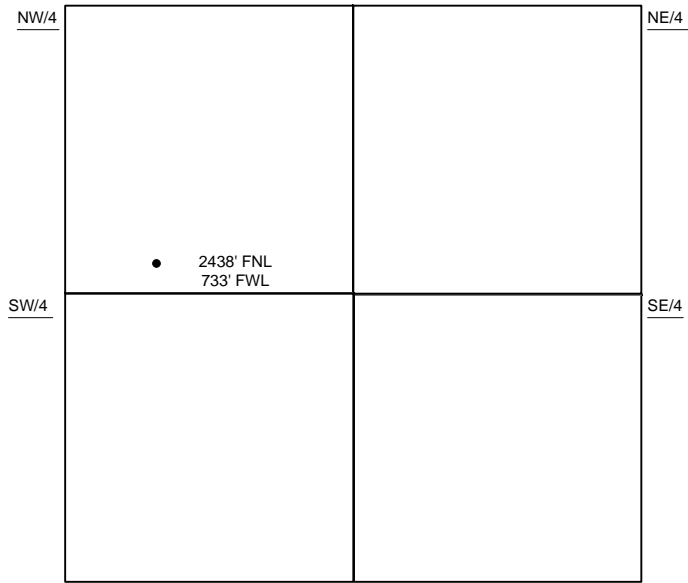

Sec 21 - T24S - R33W

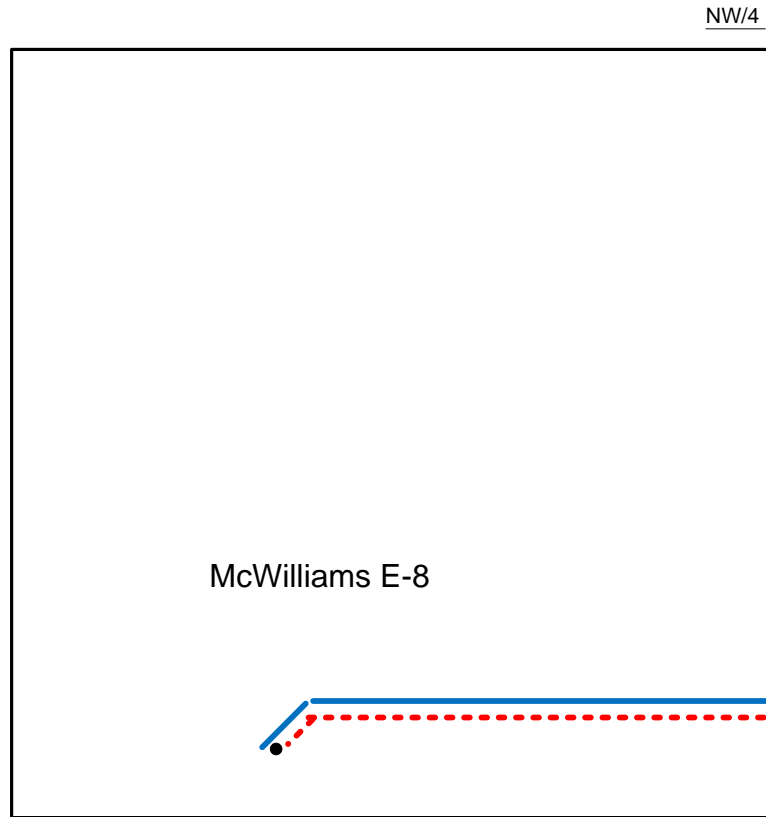

- Well Location
- Proposed Lease Roads
- - - Proposed Pipeline
- Proposed Tank Battery
- Proposed Power Lines
- - - Existing Pipeline

The Tank Battery for the McWilliams E-8 is located East of the well. Existing Tait/McWilliams CTB.

Proposed Details of
NW/4 Sec 21 -T24S -R33W

Note-Drawing **Not** to Scale