

**US OIL RESOURCES, LLC
POWERS LEASE
SE.1/4, SECTION 2, T14S, R29W
GOVE COUNTY, KANSAS**

FOUND CAPPED IRON PIN
AT NE. COR. SEC. 2 PER
K.D.O.T REFERENCES
(22.5'E. OF CENTERLINE
HIGHWAY 23)
Y = 206331 X = 1287965

NO ROAD (M ROAD)

Notes:

1. Set (2) wood stakes at old well site.
2. All flagging Red & Yellow.
3. Overhead power available at N. & E. lines, Sec. 2.
4. Kansas One Call System Inc. should be notified before excavation (1-800-344-7233).
5. CAUTION: Various pipelines in Sec. 2.
6. Found old well per magnetic response.
7. Contact landowner for best access.

ROAD

NO

**Old Well Location
Powers #1-2 O.W.W.O.
660'FSL 660'FEL
Ground Elevation = 2708
Y = 201635 X = 1287139**
State Plane-NAD 27-Kansas North
Latitude 38.859912
Longitude -100.503624
NAD 27

POWERS 9D-2-1429
2711

STUBBLE
LEASE ROAD LOCATION
LEAD LINE LOCATION
WATER TANK

GRAVEL (L ROAD) ROAD

HIGHWAY 23

E. LINE SEC. 2

SCALE 1" = 1000'



*Ingress and egress to location as shown on this plat is per usage only and may not be legally opened for public use. Contact landowner, tenant and county road department for access.

APP. SW. CORNER SEC. 2
Y = 201122 X = 1282495

FOUND 1" SQUARE BAR
AT SE. COR. SEC. 2 PER
K.D.O.T REFERENCES
(50.85'E. OF CENTERLINE
HIGHWAY 23)
Y = 200955 X = 1287774

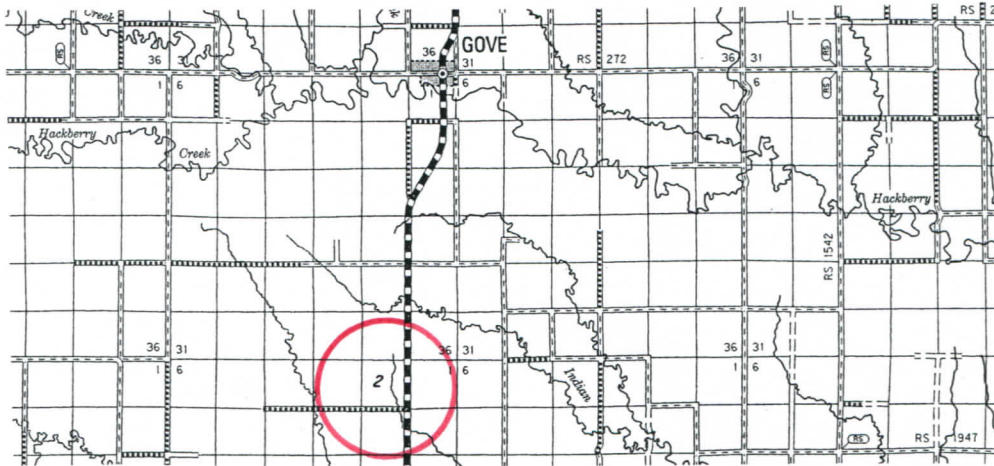

- * Controlling data is based upon the best maps and photographs available to us and upon a regular section of land containing 640 acres.
- * Approximate section lines were determined using the normal standard of care of oilfield surveyors practicing in the state of Kansas. The section corners, which establish the precise section lines, were not necessarily located, and the exact location of the drillsite location in the section is not guaranteed. Therefore, the operator securing this service and accepting this plat and all other parties relying thereon agree to hold Central Kansas Oilfield Services, Inc., its officers and employees harmless from all losses, costs and expenses and said entities released from any liability from incidental or consequential damages.
- * Elevations derived from National Geodetic Vertical Datum.

Date August 27, 2019

CENTRAL KANSAS OILFIELD SERVICES, INC. (620)792-1977