



08-19s-25w-bar-usgs
CRD NO.

00-19s-25w
DMT NO.

PRO-STAKE

LLC

Construction Site Staking

14341
INVOICE NO.



Palomino Petroleum, Inc.
OPERATOR

Ness County, KS
COUNTY

Black Gold #1
LEASE NAME

1611' FSL - 2016' FWL
LOCATION SPOT

2451.2'
GR ELEVATION

38.411094144
NAD 83 LAT

100.074652800
NAD 83 LONG

10 19s 25w
Sec. Twp. Rng.

SCALE: 1" = 1000'
DATE STAKED: August 19th, 2019
MEASURED BY: Pierce R.
DRAWN BY: Pierce R.
AUTHORIZED BY: Nick G.
DATE REVISED:



LEGEND

- ⊙ irr. well
- ⊕ water hydrant
- ⬤ tank battery
- ⊙ staked loc.
- ⊗ prod. well / aband. well
- house
- building
- ⊕— gas line
- W— water line
- E— transmission powerline
- 3 phase powerline
- single phase powerline
- x—x—x—x—x fence
- ▬ gravel / sand rd.
- ▬ gravel trail / lease rd.
- ▬ dirt rd.
- ▬ dirt trail / lease rd.
- ▬ Hwy / blacktop rd.

DIRECTIONS: From Ness City, KS at the intersection of Hwy. 96 & Hwy. 283 – Now go 8.6 miles West on Hwy. 96 – Now go 2 miles South on J Rd. to the NE corner of section 10-19s-25w – Now continue approx. 0.5 miles South on J Rd. to ingress stake West into at cattle guard (with wide 4-wire gate) – Now go approx. 0.35 miles West on existing trail to ingress stake West into at fork in trail – Now take North most fork and go approx. 0.25 miles West on trail to ingress stake South into – Now go approx. 0.1 mile South through pasture into staked location

Final ingress must be verified with landowner or operator.

This drawing does not constitute a monumented survey or a land survey plat. This drawing is for construction purposes only.

LANDOWNER/CONTACT: Darwin Grumbein: 785-731-6643

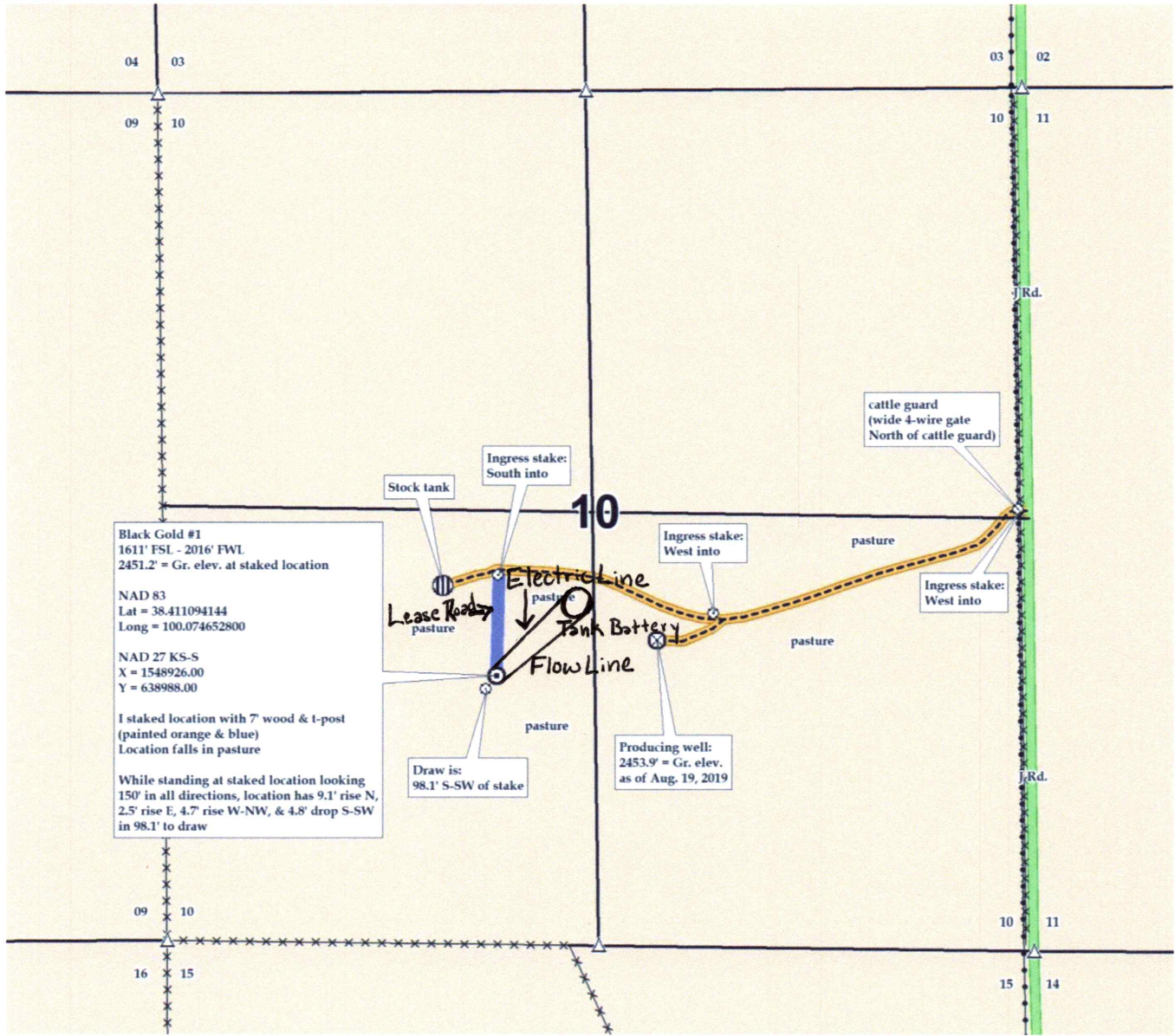



08-19s-25w-bar-usgs
CRD NO.

00-19s-25w
DMT NO.

PRO-STAKE

LLC

Construction Site Staking

14341

INVOICE NO.



Palomino Petroleum, Inc.
OPERATOR

Ness County, KS
COUNTY

Black Gold #1
LEASE NAME

1611' FSL - 2016' FWL
LOCATION SPOT

2451.2'
GR ELEVATION

38.411094144
NAD 83 LAT

100.074652800
NAD 83 LONG

10 19s 25w
Sec. Twp. Rng.

SCALE: 1" = 1000'
DATE STAKED: August 19th, 2019
MEASURED BY: Pierce R.
DRAWN BY: Pierce R.
AUTHORIZED BY: Nick G.
DATE REVISED:



LEGEND

- ⊙ irr. well
- ⊕ water hydrant
- ⬢ tank battery
- ⊙ staked loc.
- ⊗ prod. well / aband. well
- house
- building
- ⊕— gas line
- W— water line
- E— transmission powerline
- 3 phase powerline
- single phase powerline
- x—x— fence
- ▬ gravel / sand rd.
- ▬ gravel trail / lease rd.
- ▬ dirt rd.
- ▬ dirt trail / lease rd.
- ▬ Hwy / blacktop rd.

DIRECTIONS: From Ness City, KS at the intersection of Hwy. 96 & Hwy. 283 – Now go 8.6 miles West on Hwy. 96 – Now go 2 miles South on J Rd. to the NE corner of section 10-19s-25w – Now continue approx. 0.5 miles South on J Rd. to ingress stake West into at cattle guard (with wide 4-wire gate) – Now go approx. 0.35 miles West on existing trail to ingress stake West into at fork in trail – Now take North most fork and go approx. 0.25 miles West on trail to ingress stake South into – Now go approx. 0.1 mile South through pasture into staked location

Final ingress must be verified with landowner or operator.

This drawing does not constitute a monumented survey or a land survey plat. This drawing is for construction purposes only.

LANDOWNER/CONTACT: Darwin Grumbein: 785-731-6643

