

ADVANTAGE ELEVATIONS

OIL FIELD SURVEYORS

BOX 8604 - PRATT, KS 67124
(620) 672-6491

815191

INVOICE NO.

JOLEN OPERATING COMPANY

OPERATOR

1-6

NO.

CARTER

FARM

CLARK CO, KS

COUNTY

6

S

33s

T

23w

R

1360' FNL & 975' FEL of Sec.

LOCATION

ELEVATION: 2166' GR



JOLEN OPERATING CO.
100 N. Broadway Ave, Ste 2460
Oklahoma City, OK 73102-8868

AUTHORIZED BY: David Hickman

SCALE: 1" = 1000'

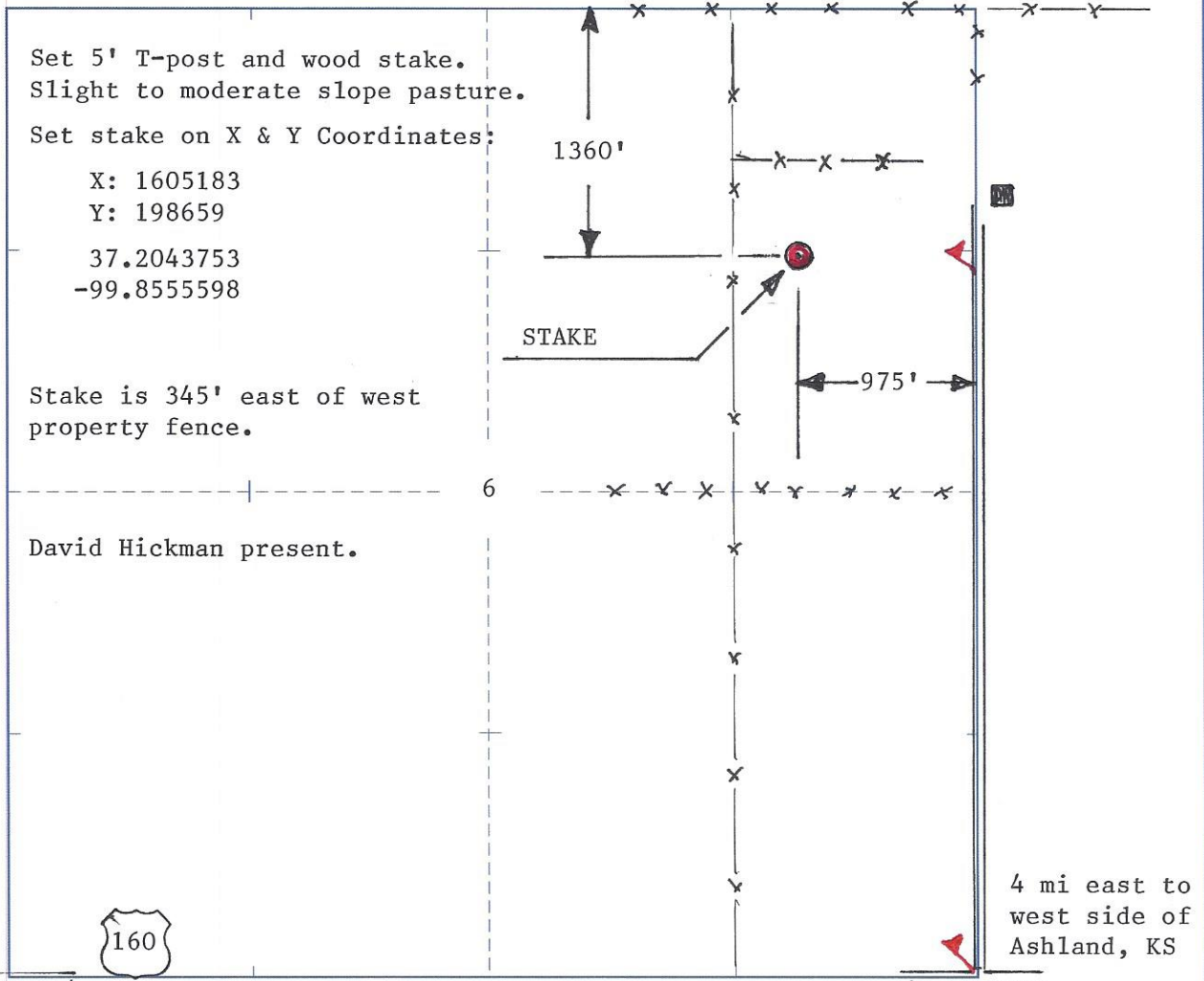

Set 5' T-post and wood stake.
Slight to moderate slope pasture.

Set stake on X & Y Coordinates:

X: 1605183

Y: 198659

37.2043753

-99.8555598

Stake is 345' east of west
property fence.

David Hickman present.



4 mi east to
west side of
Ashland, KS

DATE STAKED: 8/15/19

T. 32 S.
12/30"
T. 33 S.

4118

MEADE 31 MI.
6 MI. TO U.S. 283

Ashland, KS. Scale: 1" = 0.189MI. 305Mt. 1,000Ft., 1 Mi. = 5,280', 1 cm = 120Mt.

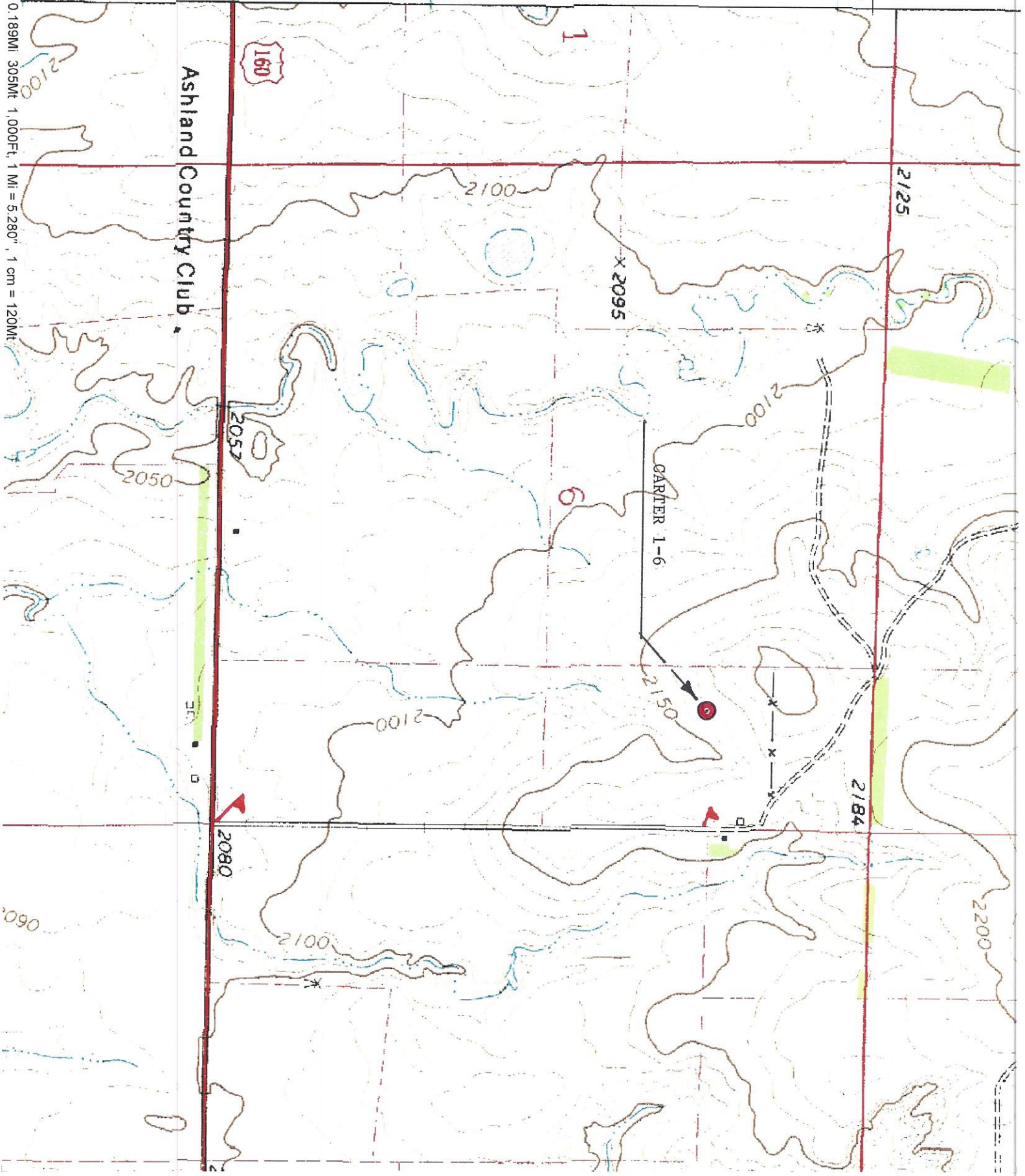

160

Ashland Country Club

x 2095

GARTER 1-6

2125

2184

2080

2100

2100

2100

2200

2050

2100

36

W

JOLEN OPERATING CO.

CARTER 1-6
SEC 6-33S-23W
1360' FNL & 975' FEL SE/4
X: 1605183
Y: 198659
CLARK CO, KS

Legend

 37.2043753 -99.8555598

 37.2043753 -99.8555598

Creek 15

Google Earth

© 2018 Google
Image Landsat / Copernicus

2000 ft

