



07-17s-25w-L-999
CRD NO.

00-17s-25w
DMT NO.

PRO-STAKE

LLC

Construction Site Staking

14350
INVOICE NO.



Palomino Petroleum, Inc.
OPERATOR

Ness County, KS
COUNTY

Skyfall #3
LEASE NAME

1755' FSL - 698' FEL
LOCATION SPOT

2463.8'
GR ELEVATION

38.541971780
NAD 83 LAT

100.067961143
NAD 83 LONG

27 17s 35w
Sec. Twp. Rng.

SCALE: 1" = 1000'
DATE STAKED: August 27th, 2019
MEASURED BY: Pierce R.
DRAWN BY: Pierce R.
AUTHORIZED BY: Nick G.
DATE REVISED:

P.O. Box 2324 Garden City, Kansas 67846
Office/Fax: (620) 276-6159 - Cell: (620) 272-1499
burt@prostakellc.com

LEGEND

- ⊙ irr. well
- ⊕ water hydrant
- ⬤ tank battery
- ⊙ staked loc.
- ⊗ prod. well / aband. well
- house
- building
- G— gas line
- W— water line
- E— transmission powerline
- 3 phase powerline
- *-* single phase powerline
- x—x—x— fence
- ▬ gravel / sand rd.
- ▬ gravel trail / lease rd.
- ▬ dirt rd.
- ▬ dirt trail / lease rd.
- ▬ Hwy / blacktop rd.



DIRECTIONS: From Utica, KS at the intersection of Hwy. 4 & Ohio Ave. - Now go 3.5 miles East on Hwy. 4 - Now go 6.5 miles South on H Rd. - Now go approx. 1 mile East on 195 Rd. to ingress stake South into at cattle guard - Now go approx. 0.4 miles South on lease road to ingress stake East into - Now go approx. 0.7 miles (primarily) East on lease road to Skyfall #1 location - Now go approx. 0.35 E-NE through pasture with cattle into staked location

Final ingress must be verified with landowner or operator.
This drawing does not constitute a monumented survey or a land survey plat.
This drawing is for construction purposes only.

LANDOWNER/CONTACT: Bob Mishler: 785-731-2595(home) 785-731-5072(cell)

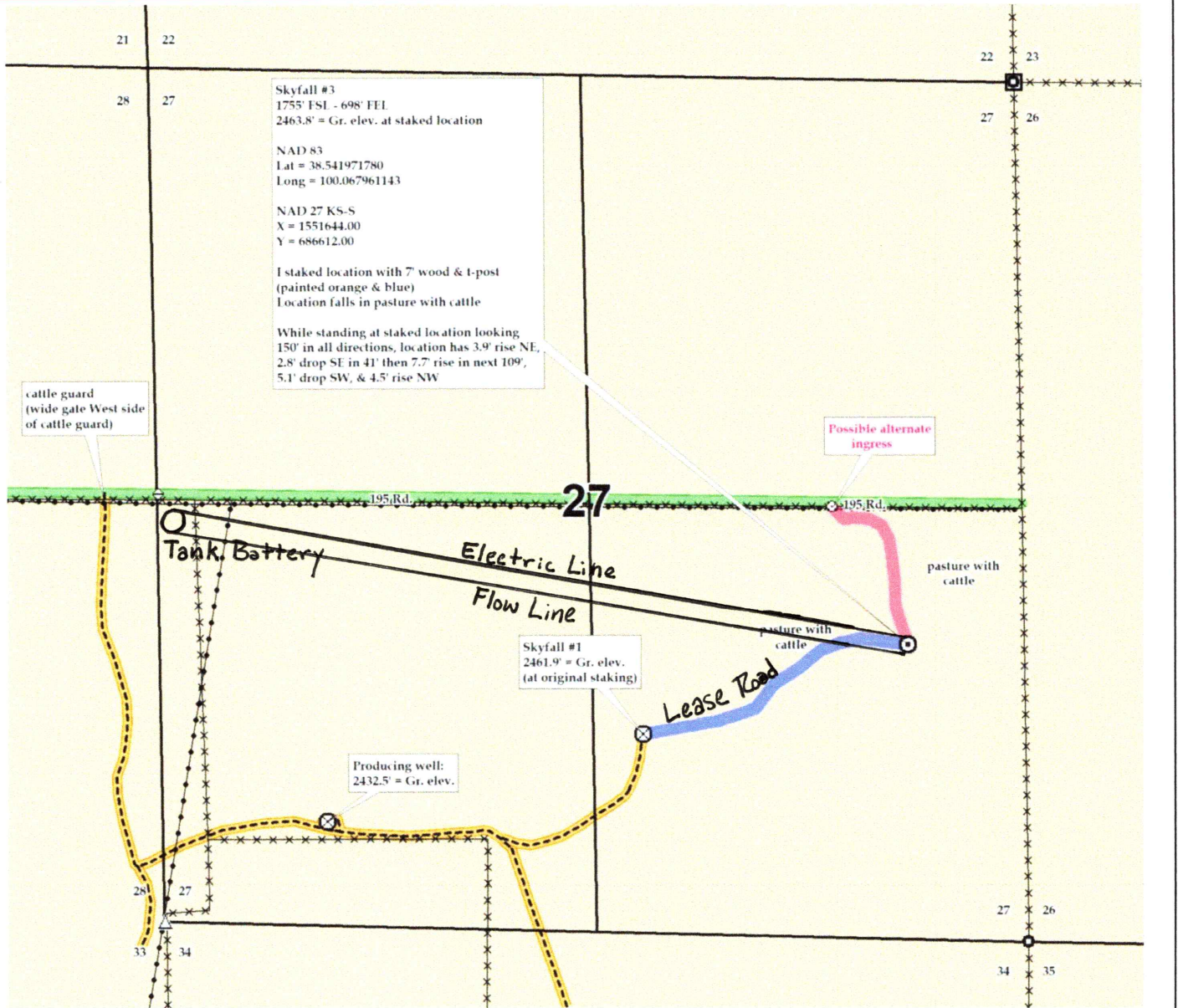



07-17s-25w-L-999
CRD NO.

00-17s-25w
DMT NO.

PRO-STAKE

Construction Site Staking

LLC

14350
INVOICE NO.



Palomino Petroleum, Inc.
OPERATOR

Ness County, KS
COUNTY

Skyfall #3
LEASE NAME

1755' FSL - 698' FEL
LOCATION SPOT

2463.8'
GR ELEVATION

38.541971780
NAD 83 LAT

100.067961143
NAD 83 LONG

27 17s 35w
Sec. Twp. Rng.

SCALE: 1" = 1000'
DATE STAKED: August 27th, 2019
MEASURED BY: Pierce R.
DRAWN BY: Pierce R.
AUTHORIZED BY: Nick G.
DATE REVISED:

P.O. Box 2324 Garden City, Kansas 67846
Office/Fax: (620) 276-6159 – Cell: (620) 272-1499
burt@prostakellc.com

LEGEND

- ⊙ irr. well
- ⊕ water hydrant
- ⬢ tank battery
- ⊙ staked loc.
- ⊗ prod. well / aband. well
- house
- building
- G— gas line
- W— water line
- E— transmission powerline
- 3 phase powerline
- * * * single phase powerline
- x—x—x— fence
- ▬▬▬▬ gravel / sand rd.
- ▬▬▬▬ gravel trail / lease rd.
- ▬▬▬▬ dirt rd.
- ▬▬▬▬ dirt trail / lease rd.
- ▬▬▬▬ Hwy / blacktop rd.



DIRECTIONS: From Utica, KS at the intersection of Hwy. 4 & Ohio Ave. – Now go 3.5 miles East on Hwy. 4 – Now go 6.5 miles South on H Rd. – Now go approx. 1 mile East on 195 Rd. to ingress stake South into at cattle guard – Now go approx. 0.4 miles South on lease road to ingress stake East into – Now go approx. 0.7 miles (primarily) East on lease road to Skyfall #1 location – Now go approx. 0.35 E-NE through pasture with cattle into staked location

Final ingress must be verified with landowner or operator.
This drawing does not constitute a monumented survey or a land survey plat.
This drawing is for construction purposes only.

LANDOWNER/CONTACT: Bob Mishler: 785-731-2595(home) 785-731-5072(cell)

