

ADVANTAGE ELEVATIONS

OIL FIELD SURVEYORS

BOX 8604 - PRATT, KS 67124
(620) 672-6491

816191
INVOICE NO.

HOWELL OIL CO. INC OPERATOR NO. 3 FARM DOLE
RENO COUNTY 13 S 23 T 4 W LOCATION 2310' FSL & 1590' FEL of Sec.
ELEVATION: 1465' GR

HOWELL OIL CO. INC
2400 Riverbirch Rd.
Hutchinson, KS 67502-9280

AUTHORIZED BY: Steve Howell

SCALE: 1" = 1000'

Set 5' T-post & 3' wood stake.
Level grassland.

GPS Coordinates: 38.0494193
-97.7074680
NAD83

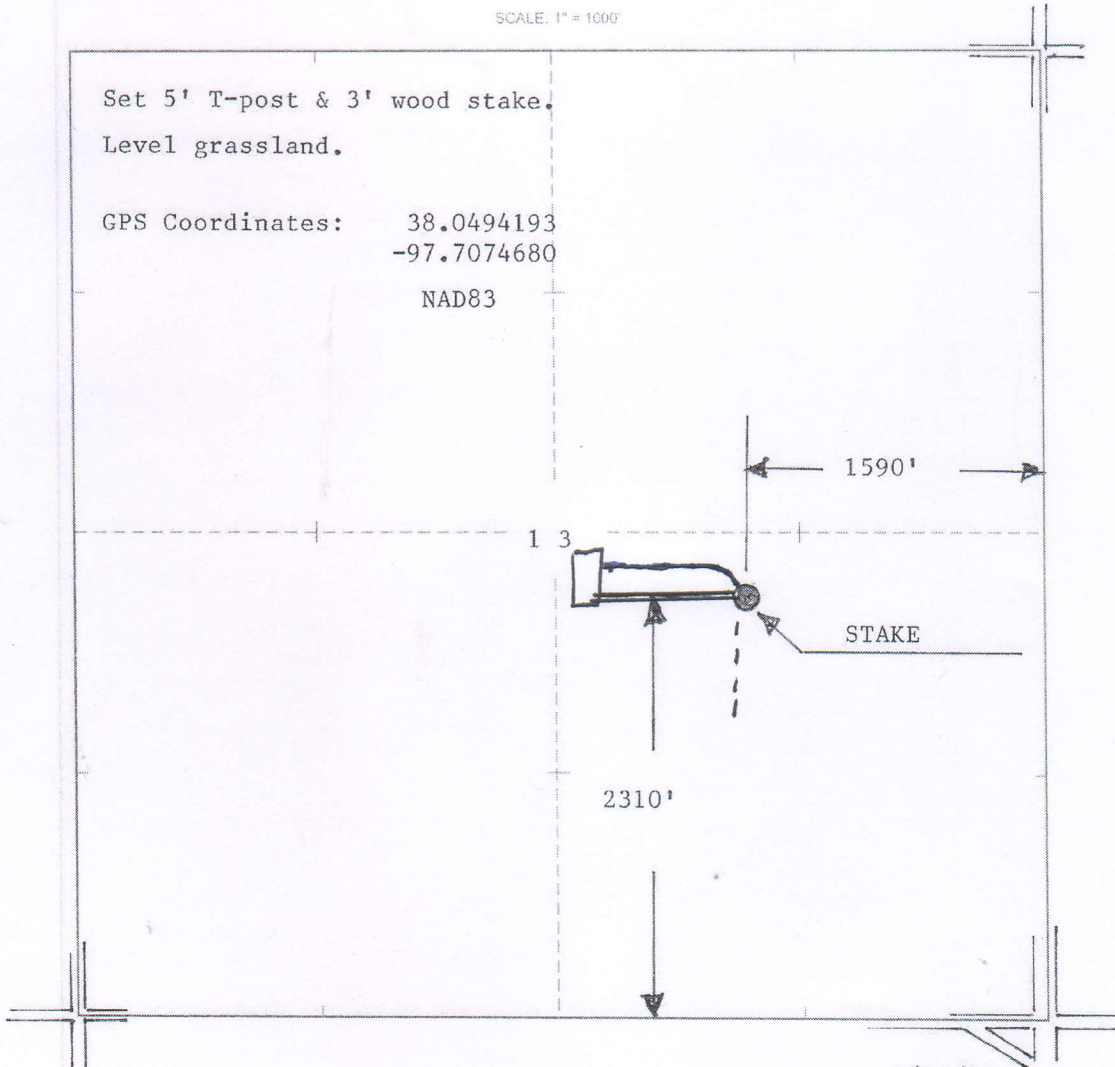

DATE STAKED: 8/16/19