

MCCOY PETROLEUM CORPORATION
 KOEHN LEASE
 NE. 1/4, SECTION 29, T29S, R31W
 HASKELL COUNTY, KANSAS

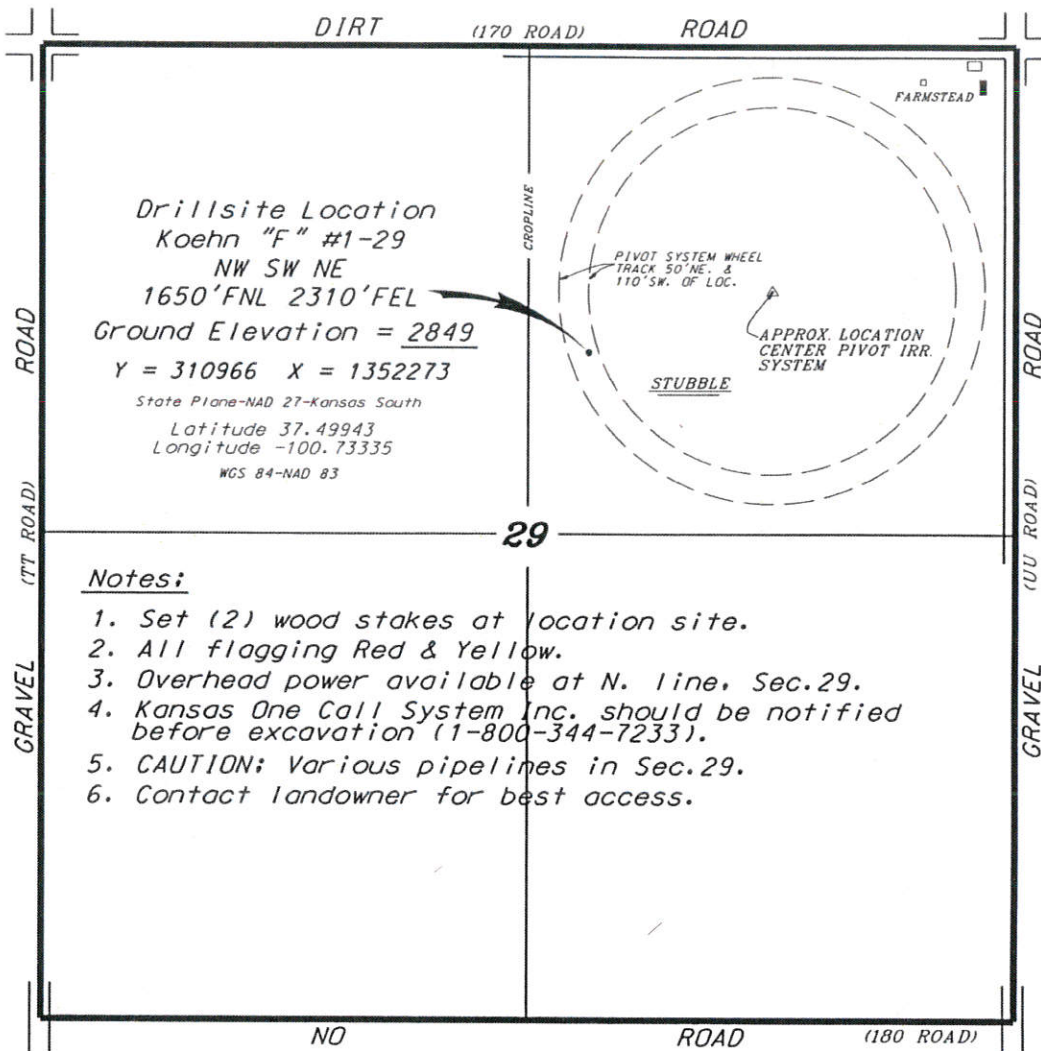

Notes:

1. Set (2) wood stakes at location site.
2. All flagging Red & Yellow.
3. Overhead power available at N. line, Sec.29.
4. Kansas One Call System Inc. should be notified before excavation (1-800-344-7233).
5. CAUTION: Various pipelines in Sec.29.
6. Contact landowner for best access.

* Ingress and egress to location as shown on this plat is per usage only and may not be legally opened for public use. Contact landowner, tenant and county road department for access.

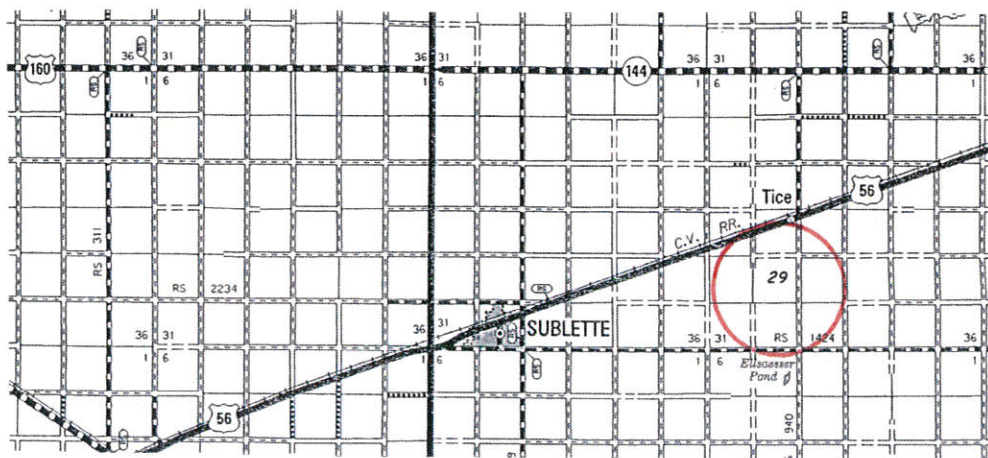

* Controlling data is based upon the best maps and photographs available to us and upon a regular section of land containing 640 acres.
 * Approximate section lines were determined using the normal standard of care of oilfield surveyors practicing in the state of Kansas. The section corners, which establish the precise section lines, were not necessarily located, and the exact location of the drillsite location in the section is not guaranteed. Therefore, the operator, securing this service and accepting this plat and all other parties relying thereon agree to hold Central Kansas Oilfield Services, Inc., its officers and employees harmless from all losses, costs and expenses and said entities released from any liability from incidental or consequential damages.
 * Elevations derived from National Geodetic Vertical Datum.

Date September 17, 2019

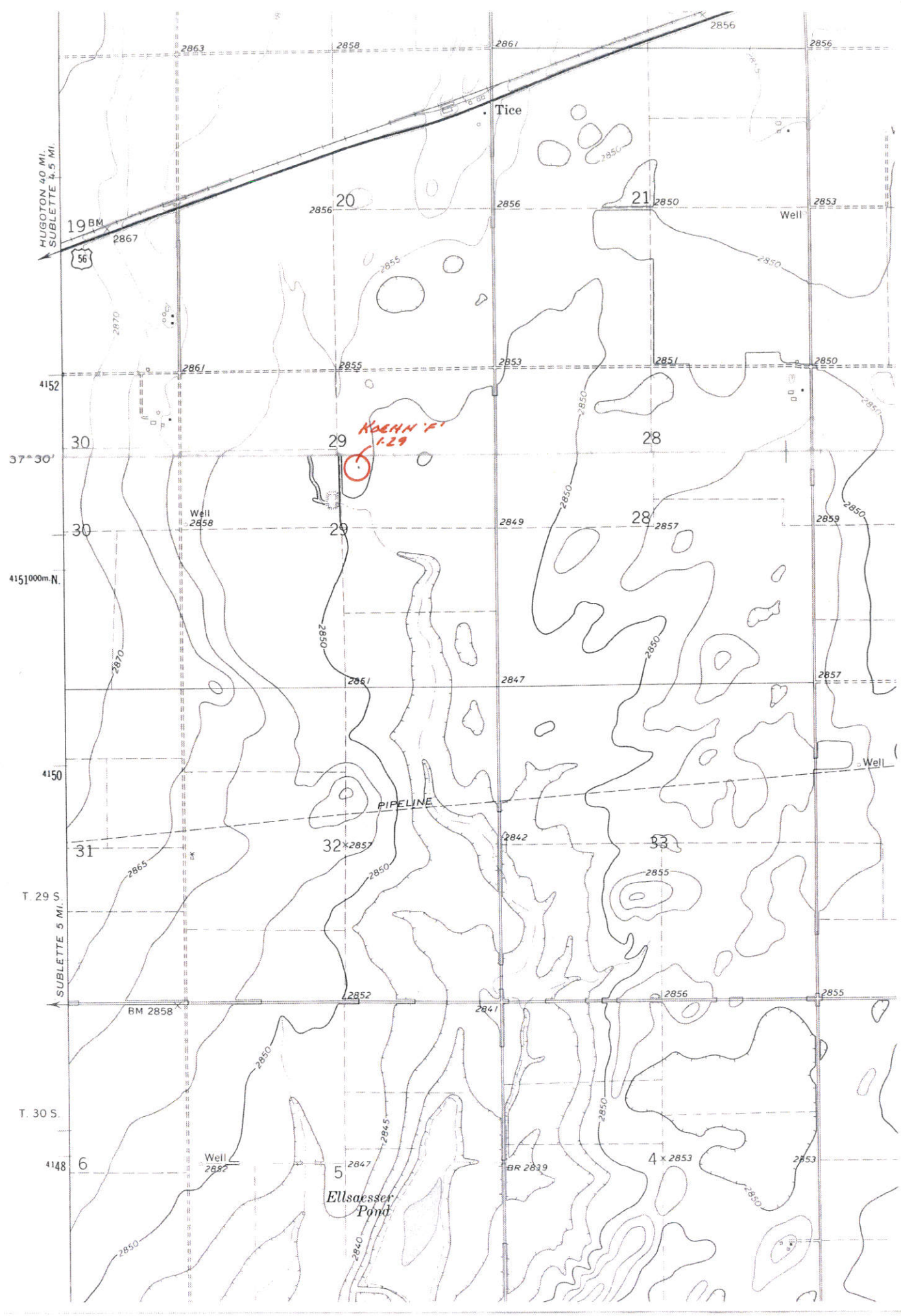

HUGOTON 40 MI.
SUBLETTE 4.5 MI.

19 BM
2867

4152

37°30'

30

4151000m N.

4150

31

T. 29 S.

SUBLETTE 5 MI. S.

BM 2858

T. 30 S.

4148

6

Tice

20

21

Well

29

KOEHN F.
1.29

28

29

28

Well

32

33

2852

2847

2856

2855

2850

2847

BR 2839

4 x 2853

2853

2840

Ellsesser Pond

2850