



33-16s-26w-bar-999
CRD NO.

00-16s-26w
DMT NO.

PRO-STAKE

LLC

Construction Site Staking

14368

INVOICE NO.



Palomino Petroleum, Inc.
OPERATOR

Ness County, KS
COUNTY

Tombstone #1
LEASE NAME

1247' FNL - 1750' FEL
LOCATION SPOT

2652.4'
GR ELEVATION

38.621436832
NAD 83 LAT

100.218028886
NAD 83 LONG

32 16s 26w
Sec. Twp. Rng.

SCALE: 1" = 1000'
DATE STAKED: September 12th, 2019
MEASURED BY: Pierce R.
DRAWN BY: Pierce R.
AUTHORIZED BY: Nick G.
DATE REVISED:

P.O. Box 2324 Garden City, Kansas 67846
Office/Fax: (620) 276-6159 - Cell: (620) 272-1499
burt@prostakellc.com

LEGEND

- ⊙ irr. well
- ⊕ water hydrant
- ⊙ tank battery
- ⊙ staked loc.
- ⊗ prod. well / aband. well
- house
- building
- gas line
- W — water line
- E — transmission powerline
- 3 phase powerline
- · · · single phase powerline
- x x x — fence
- ▬ gravel / sand rd.
- ▬ gravel trail / lease rd.
- ▬ dirt rd.
- ▬ dirt trail / lease rd.
- ▬ Hwy / blacktop rd.



DIRECTIONS: From Utica, KS at the intersection of Hwy. 4 & D Rd./Jackson St. - Now go 2 miles West on Hwy. 4 - Now go 1 mile South on B Rd. to the NE corner of section 32-16s-26w - Now continue approx. 0.2 mile South on B Rd. to ingress stake West into - Now go approx. 0.3 miles West through milo into staked location

Final ingress must be verified with landowner or operator.
*This drawing does not constitute a monumented survey or a land survey plat.
This drawing is for construction purposes only.*

LANDOWNER/CONTACT: Paula Huxman: 931-642-6583(home) 816-289-6165(cell)

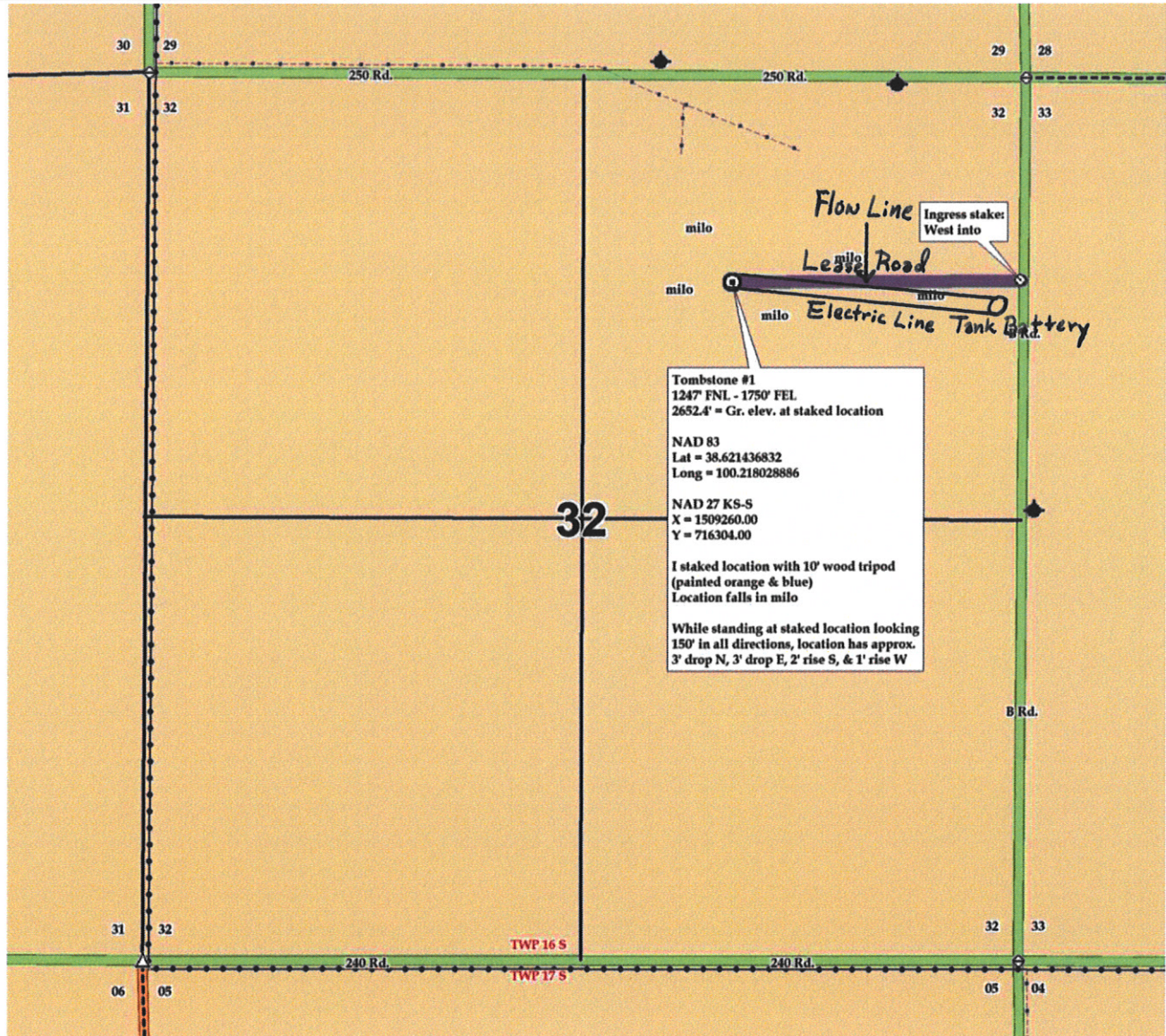



33-16s-26w-bar-999
CRD NO.

00-16s-26w
DMT NO.

PRO-STAKE

LLC

Construction Site Staking

14368

INVOICE NO.



Palomino Petroleum, Inc.
OPERATOR

Ness County, KS
COUNTY

Tombstone #1
LEASE NAME

1247' FNL - 1750' FEL
LOCATION SPOT

2652.4'
GR ELEVATION

38.621436832
NAD 83 LAT

100.218028886
NAD 83 LONG

32 16s 26w
Sec. Twp. Rng.

SCALE: 1" = 1000'
DATE STAKED: September 12th, 2019
MEASURED BY: Pierce R.
DRAWN BY: Pierce R.
AUTHORIZED BY: Nick G.
DATE REVISED:

P.O. Box 2324 Garden City, Kansas 67846
Office/Fax: (620) 276-6159 – Cell: (620) 272-1499
burt@prostakellc.com

LEGEND

- ⊙ irr. well
- ⊕ water hydrant
- ⊕ tank battery
- ⊙ staked loc.
- ⊗ prod. well / aband. well
- house
- building
- G— gas line
- W— water line
- E— transmission powerline
- 3 phase powerline
- single phase powerline
- x—x—x— fence
- ▬ gravel / sand rd.
- ▬ gravel trail / lease rd.
- ▬ dirt rd.
- ▬ dirt trail / lease rd.
- ▬ Hwy / blacktop rd.

DIRECTIONS: From Utica, KS at the intersection of Hwy. 4 & D Rd./Jackson St. – Now go 2 miles West on Hwy. 4 – Now go 1 mile South on B Rd. to the NE corner of section 32-16s-26w – Now continue approx. 0.2 mile South on B Rd. to ingress stake West into – Now go approx. 0.3 miles West through milo into staked location

Final ingress must be verified with landowner or operator.
*This drawing does not constitute a monumented survey or a land survey plat.
This drawing is for construction purposes only.*



LANDOWNER/CONTACT: Paula Huxman: 931-642-6583(home) 816-289-6165(cell)

