

Operator: RICHBOROUGH OILFIELD LLC
Well No.: 1
Elevation: 1908 KB

Location: 330' FNL & 2310' FSL
Sec.: 2 TWP 11S RNG 17W
County: ELLIS STATE KANSAS

Contractor: WHITE KNIGHT DRLLG LLC
Well Name: SLIMMER #1
Completion Date: 05/27/2019

Drilling Time: 2700' to T.O.
Surveys: 57' Clearcut, 5' Dogleg

Formation:
 ANHYDRITE 1124 (784) - TOPEKA 2848 (-940)
 ANHYDRITE 1159 (749) - TORONTO 3079 (-1191)
 ANHYDRITE 1159 (749) - LANSING 3118 (-1210)
 CONGLOMERATE 3385 (-1477)
 ARBUCKLE 3404 (-1476)

Stratigraphy:
 ANHYDRITE 1124 (784)
 ANHYDRITE 1159 (749)
 TOPEKA 2848 (-940)
 SEVERY SHALE
 TORONTO 3079 (-1191)
 LANSING 3118 (-1210)
 CONGLOMERATE 3385 (-1477)
 ARBUCKLE 3404 (-1476)

DATE	DEPTH	NO.	REMARKS
01-07-19	3040	1	1 1/2" ATC
01-08-19	585'	2	7/8" PDC
01-09-19	2161'	3	7/8" ATC
01-11-19	3243'		
01-12-19	3401'		
01-13-19	3496'		
01-14-19	3536'		

NO.	DEPTH	PY/THICK	EST./THICK	REF/THICK	3H-THICK	REMARKS
3	3337-3401	1/5	1/5	68/45	104/60	123' OSW W
4	3401-3495	5/5	5/5	70/5	104/60	138' OSW W
5	3495-3520	10/15	10/15	188/45	222/60	375' O.I. Cut Mud

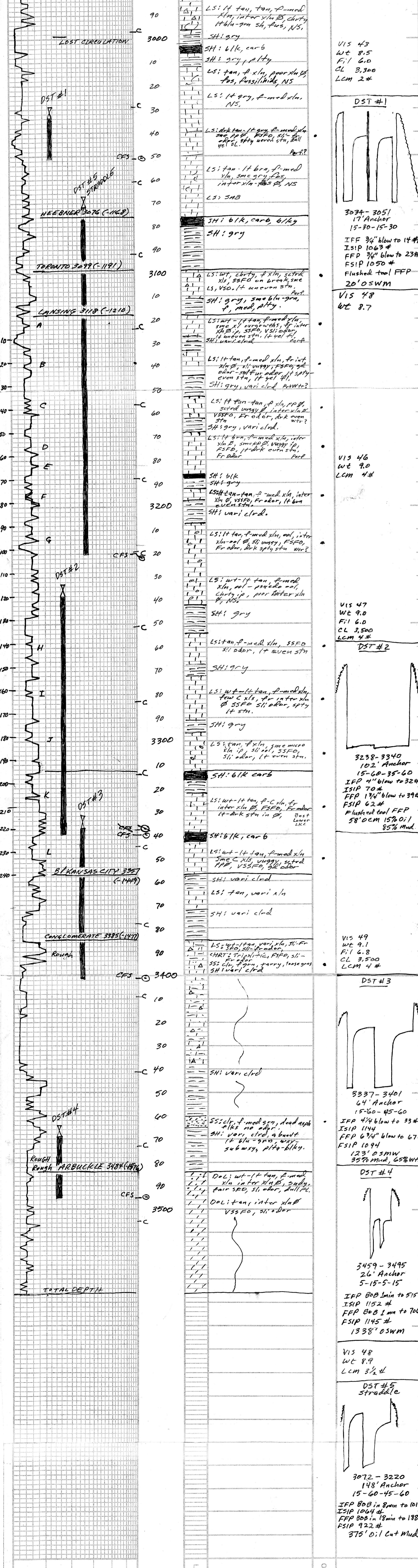

Contractor: WHITE KNIGHT DRLLG LLC
Lease: SLIMMER #1
Elevation: 1908 KB

Location: 330' FNL & 2310' FSL
Sec: 2 TWP 11S RNG 17W
County: ELLIS STATE KANSAS