

Proposed Plan of Construction

Goering Jacob M-4  
Sec 16 T28S-R34W  
Haskell County, KS

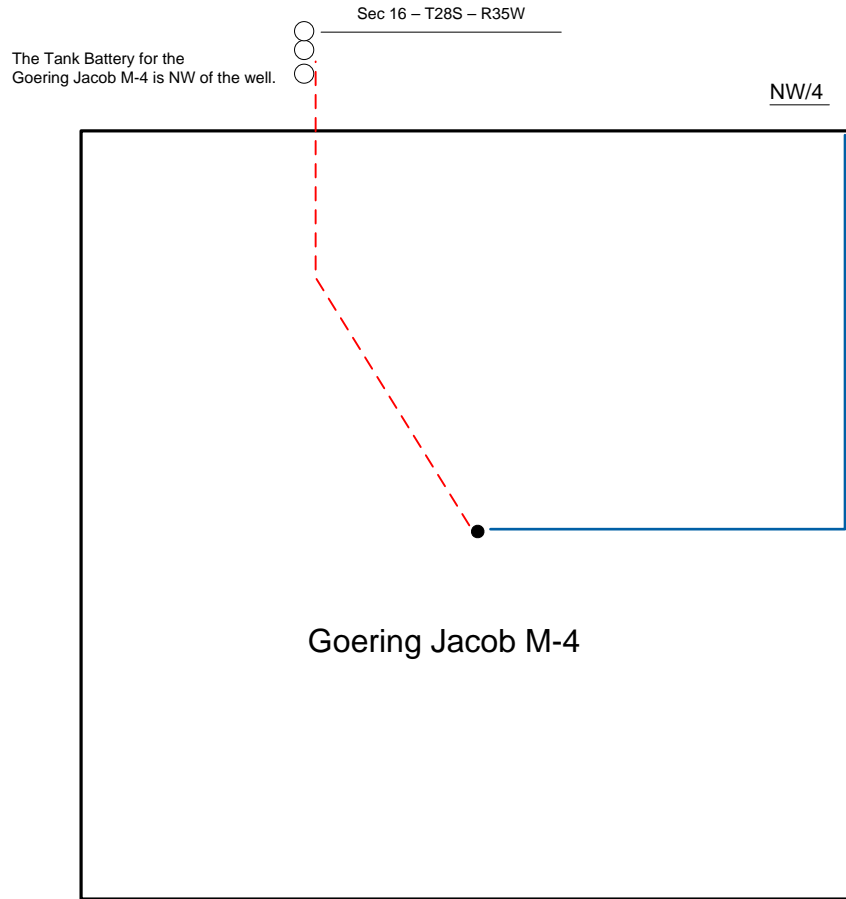
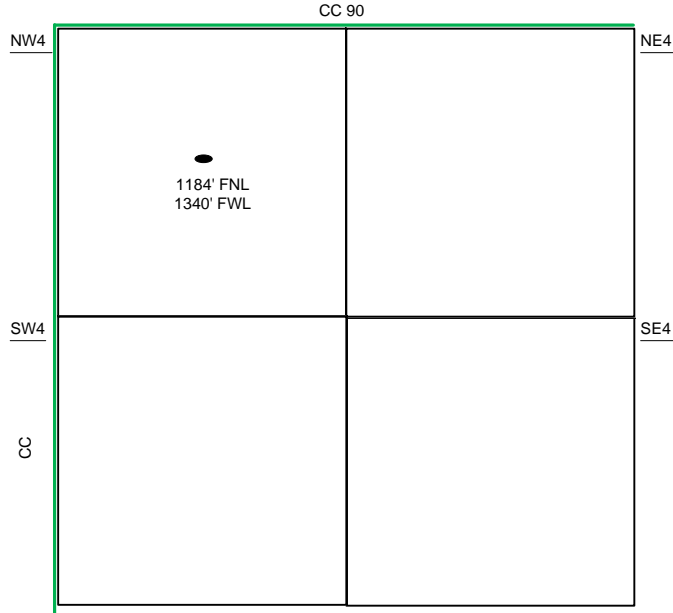

- Well Location
- Proposed Lease Roads
- Proposed Pipeline
- Proposed Tank Battery
- Proposed Power Lines
- Existing Pipeline

Proposed Details of  
NW/4 Sec 16 - T28S - R34W

Note-Drawing **Not** to Scale