



00-16s-32w-999  
CRD NO.

00-16s-32w  
DMT NO.

# PRO-STAKE

LLC

Construction Site Staking

14373  
INVOICE NO.



**Shakespeare Oil Company, Inc.**  
OPERATOR

**Scott County, KS**  
COUNTY

**Conner #1-6**  
LEASE NAME

**1945' FNL - 625' FEL**  
LOCATION SPOT

**3015.1'**  
GR ELEVATION

**38.693878124**  
NAD 83 LAT

**100.892463047**  
NAD 83 LONG

**06**      **16s**      **32w**  
**Sec.**      **Twp.**      **Rng.**

**SCALE:** 1" = 1000'  
**DATE STAKED:** September 18<sup>th</sup>, 2019  
**MEASURED BY:** Pierce R.  
**DRAWN BY:** Pierce R.  
**AUTHORIZED BY:** Alex B.  
**DATE REVISED:**

P.O. Box 2324 Garden City, Kansas 67846  
Office/Fax: (620) 276-6159 – Cell: (620) 272-1499  
burt@prostakellc.com

**LEGEND**

- ⊙ irr. well
- ⊕ water hydrant
- ⊕ tank battery
- ⊙ staked loc.
- ⊗ prod. well / aband. well
- house
- building
- G— gas line
- W— water line
- E— transmission powerline
- 3 phase powerline
- +— single phase powerline
- x—x— fence
- ▬ gravel / sand rd.
- ▬ gravel trail / lease rd.
- ▬ dirt rd.
- ▬ dirt trail / lease rd.
- ▬ Hwy / blacktop rd.



**DIRECTIONS:** From Scott City, KS at the intersection of Hwy. 83 & Hwy. 96- Now go 15.7 miles North on Hwy. 83 to ingress stake West into - Now go 1 mile West on trail to the NE corner of section 06s-32w - Now continue approx. 0.1 mile West to ingress stake South into Now go approx. 0.35 miles South through worked corn stubble into staked location

**Final ingress must be verified with landowner or operator.**  
*This drawing does not constitute a monumented survey or a land survey plat.*  
*This drawing is for construction purposes only.*

**LANDOWNER/CONTACT: N/A**

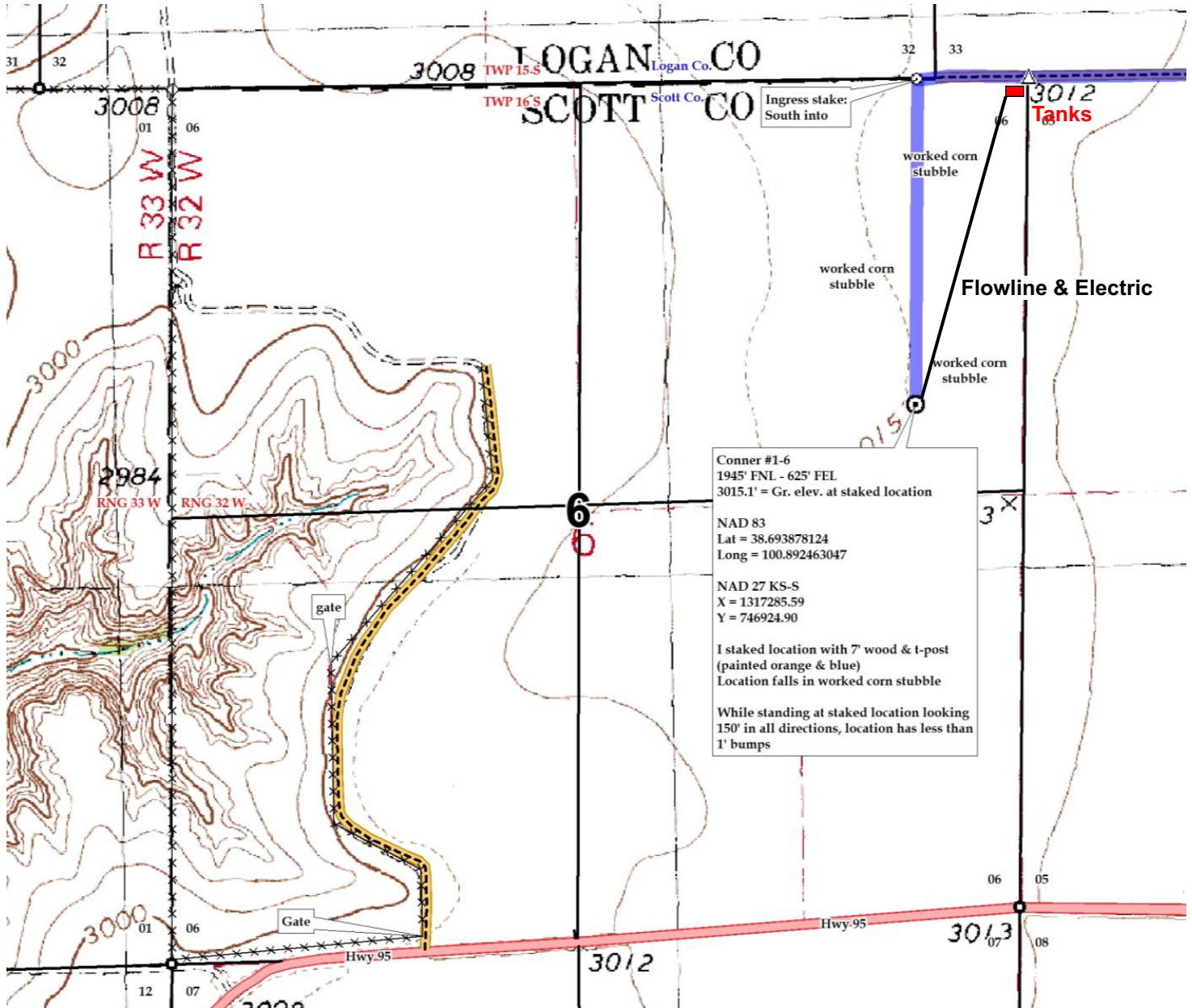

**Preliminary, Non-Binding Estimate of Lease Road, Tanks, Flowline, and Electric**