



24-17s-35w-bar-999  
CRD NO.

00-17s-35w  
DMT NO.

# PRO-STAKE

LLC

Construction Site Staking

14372  
INVOICE NO.



Shakespeare Oil Company, Inc.  
OPERATOR

Wichita County, KS  
COUNTY

Mazanec #1-12  
LEASE NAME

1700' FNL - 335' FEL  
LOCATION SPOT

3164.2'  
GR ELEVATION

38.593313951  
NAD 83 LAT

101.129214580  
NAD 83 LONG

12      17s      35w  
Sec.      Twp.      Rng.

SCALE: 1" = 1000'  
DATE STAKED: September 18<sup>th</sup>, 2019  
MEASURED BY: Pierce R.  
DRAWN BY: Pierce R.  
AUTHORIZED BY: Alex B.  
DATE REVISED:

P.O. Box 2324 Garden City, Kansas 67846  
Office/Fax: (620) 276-6159 - Cell: (620) 272-1499  
burt@prostakellc.com

### LEGEND

- ⊙ irr. well
- ⊕ water hydrant
- ⊙ tank battery
- ⊙ staked loc.
- ⊗ prod. well/aband. well
- house
- building
- ⊕— gas line
- W— water line
- E— transmission powerline
- 3 phase powerline
- single phase powerline
- x—x— fence
- ▬ gravel/sand rd.
- ▬ gravel trail/lease rd.
- ▬ dirt rd.
- ▬ dirt trail/lease rd.
- ▬ Hwy/blacktop rd.



**DIRECTIONS:** From the South side of Marienthal, KS at the intersection of Hwy. 96 & 3<sup>rd</sup> St. - Now go 4.6 miles East on Hwy. 96 - Now go 7 miles North on Rd. 25/Wichita Scott Rd. to the SE corner of section 12-17s-35w - Now continue approx. 0.7 miles North on Rd. 25/Wichita Scott Rd. to ingress stake West into - Now go approx. 335' West through corn into staked location

**Final ingress must be verified with landowner or operator.**  
*This drawing does not constitute a monumented survey or a land survey plat.*  
*This drawing is for construction purposes only.*

## LANDOWNER/CONTACT: Ryan & Gina Mazanec: 620-379-4636

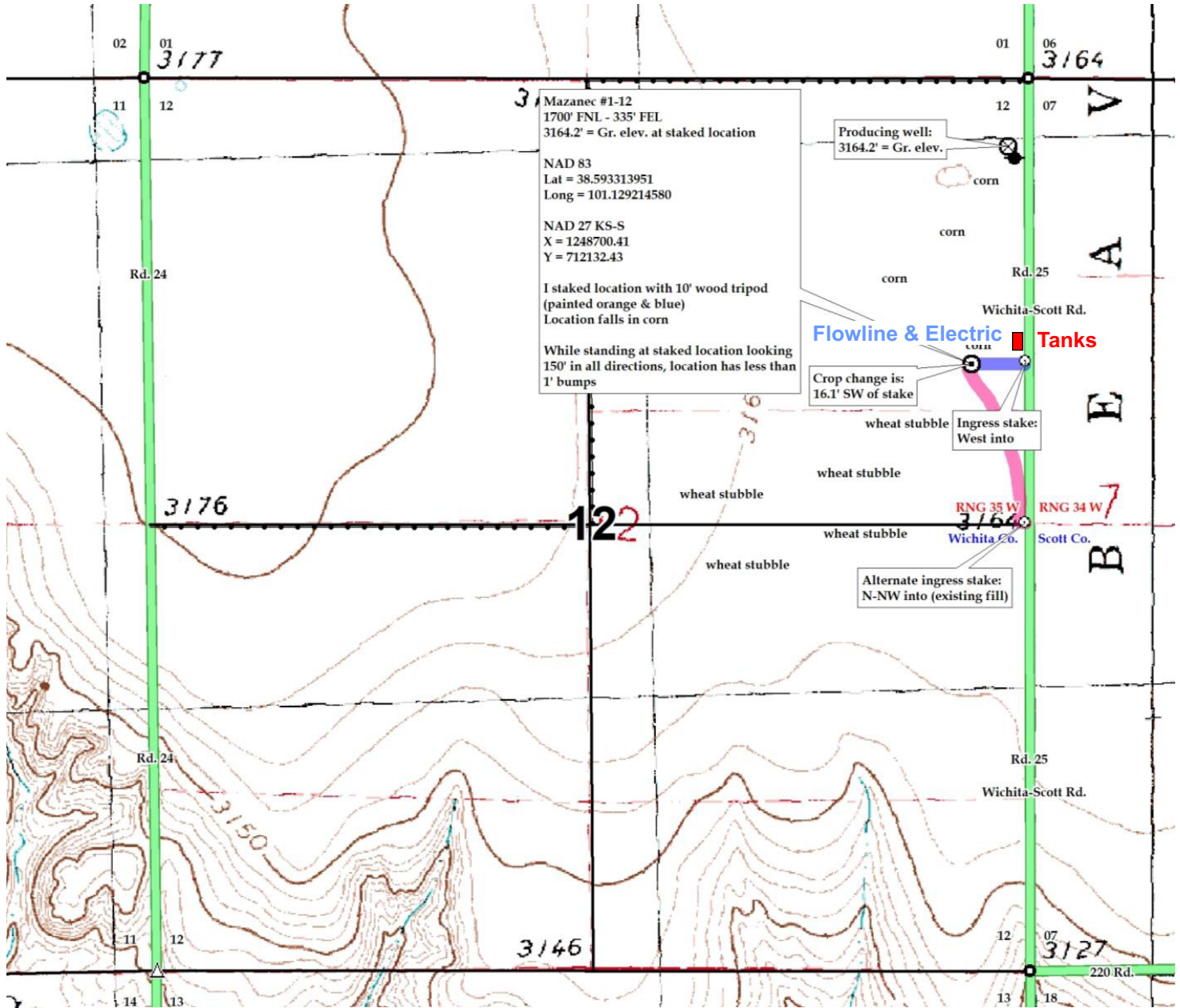

**Preliminary, Non-Binding Estimate of Lease Road, Tanks, Flowline, and Electric**