

KANSAS CORPORATION COMMISSION
OIL & GAS CONSERVATION DIVISION

TEMPORARY ABANDONMENT WELL APPLICATION

OPERATOR: License# _____
 Name: _____
 Address 1: _____
 Address 2: _____
 City: _____ State: _____ Zip: _____ + _____
 Contact Person: _____
 Phone: (_____) _____
 Contact Person Email: _____
 Field Contact Person: _____
 Field Contact Person Phone: (_____) _____

API No. 15- _____
 Spot Description: _____
 _____ - _____ - _____ - _____ Sec. _____ Twp. _____ S. R. _____ E W
 _____ feet from N / S Line of Section
 _____ feet from E / W Line of Section
 GPS Location: Lat: _____, Long: _____
(e.g. xx.xxxxx) (e.g. -xxx.xxxxx)
 Datum: NAD27 NAD83 WGS84
 County: _____ Elevation: _____ GL KB
 Lease Name: _____ Well #: _____
 Well Type: (check one) Oil Gas OG WSW Other: _____
 SWD Permit #: _____ ENHR Permit #: _____
 Gas Storage Permit #: _____
 Spud Date: _____ Date Shut-In: _____

	Conductor	Surface	Production	Intermediate	Liner	Tubing
Size						
Setting Depth						
Amount of Cement						
Top of Cement						
Bottom of Cement						

Casing Fluid Level from Surface: _____ How Determined? _____ Date: _____
 Casing Squeeze(s): _____ to _____ w / _____ sacks of cement, _____ to _____ w / _____ sacks of cement. Date: _____
(top) (bottom) (top) (bottom)
 Do you have a valid Oil & Gas Lease? Yes No
 Depth and Type: Junk in Hole at _____ Tools in Hole at _____ Casing Leaks: Yes No Depth of casing leak(s): _____
(depth) (depth)
 Type Completion: ALT. I ALT. II Depth of: DV Tool: _____ w / _____ sacks of cement Port Collar: _____ w / _____ sack of cement
(depth) (depth)
 Packer Type: _____ Size: _____ Inch Set at: _____ Feet
 Total Depth: _____ Plug Back Depth: _____ Plug Back Method: _____

Geological Date:

Formation Name	Formation Top	Formation Base	Completion Information
1. _____	At: _____	to _____ Feet	Perforation Interval _____ to _____ Feet or Open Hole Interval _____ to _____ Feet
2. _____	At: _____	to _____ Feet	Perforation Interval _____ to _____ Feet or Open Hole Interval _____ to _____ Feet

UNDER PENALTY OF PERJURY I HEREBY ATTEST THAT THE INFORMATION CONTAINED HEREIN IS TRUE AND CORRECT TO THE BEST OF MY KNOWLEDGE

Submitted Electronically

Do NOT Write in This Space - KCC USE ONLY	Date Tested: _____	Results: _____	Date Plugged: _____	Date Repaired: _____	Date Put Back in Service: _____
	Review Completed by: _____ Comments: _____				
TA Approved: <input type="checkbox"/> Yes <input type="checkbox"/> Denied Date: _____					

Mail to the Appropriate KCC Conservation Office:

	KCC District Office #1 - 210 E. Frontview, Suite A, Dodge City, KS 67801	Phone 620.682.7933
	KCC District Office #2 - 3450 N. Rock Road, Building 600, Suite 601, Wichita, KS 67226	Phone 316.337.7400
	KCC District Office #3 - 137 E. 21st St., Chanute, KS 66720	Phone 620.902.6450
	KCC District Office #4 - 2301 E. 13th Street, Hays, KS 67601-2651	Phone 785.261.6250

Group: TAD Well: jordan b-2 (acquired on: 09/26/19 13:39:10)

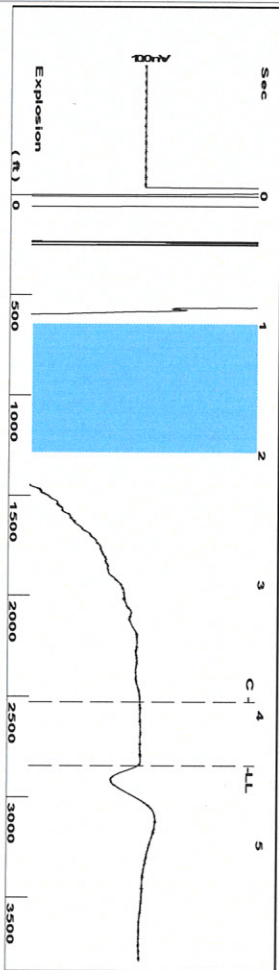

Filter Type High Pass
Manual Acoustic Veloc 1280.81 ft/s
Automatic Collar Count Yes
Manual JTS/sec 20.202
Time 4.394 sec
Joints 89.723 Jts
Depth 2844.22 ft

1.0 to 2.0 (Sec)

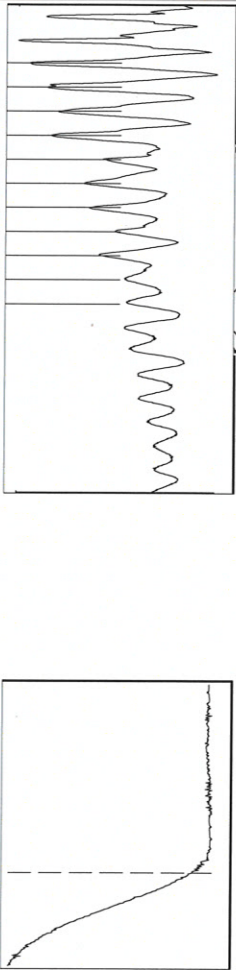

Analysis Method: Automatic

Group: TAD Well: jordan b-2 (acquired on: 09/26/19 13:39:10)

Production Current	Potential	Casing Pressure	Producing
Oil -*- BBL/D	-*- BBL/D	-0.3 psi (g)	Liquid Stream Below Tubing
Water -*- BBL/D	-*- BBL/D	0.005 psi	Oil 0 %
Gas -*- Mscf/D	-*- Mscf/D	1.00 min	Water 100 %
IPR Method Vogel	Vogel	Gas/Liquid Interface Pressure	% Liquid 100 %
PBHP/SBHP -*-	-*-	0.7 psi (g)	Liquid Below Tubing - * - %
Production Efficiency 0.0			Pump Intake 37.9 psi (g)
Oil 40 deg API		Liquid Level Depth 2844.22 ft	Producing BHP 83.3 psi (g)
Water 1.05 Sp.Gr.H2O		Pump Intake Depth 2926.00 ft	Static BHP - * - psi (g)
Gas 0.71 Sp.Gr.AIR		Formation Depth 3026.00 ft	
Acoustic Velocity 1294.59 ft/s			

Formation Submergence
Total Gaseous Liquid Column HT (TVD) 182 ft
Equivalent Gas Free Liquid HT (TVD) 182 ft

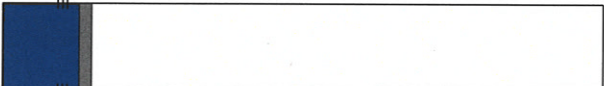

Group: TAD Well: jordan b-2 (acquired on: 09/26/19 13:39:10)

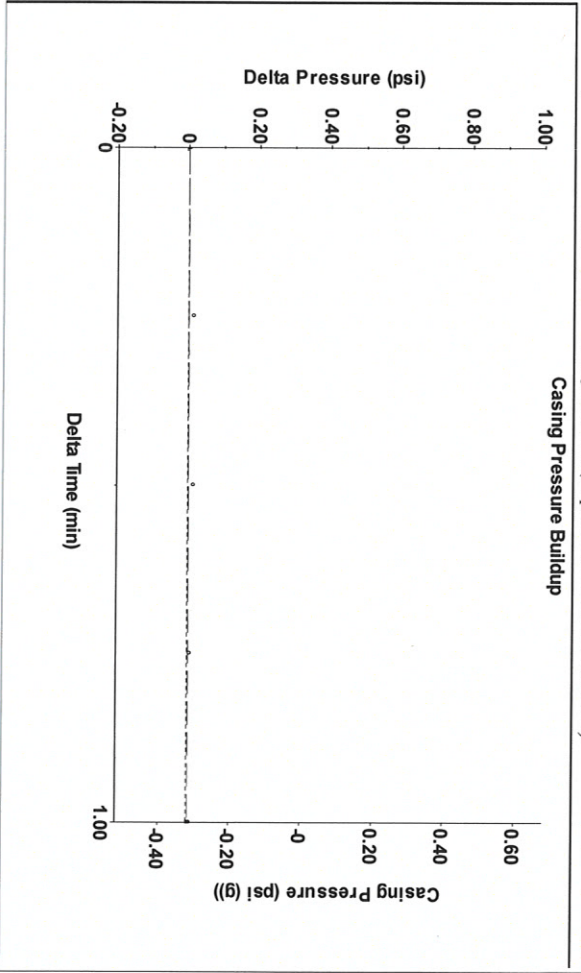

Change in Pressure 0.00 psi
Change in Time 1.00 min
PT8197
Range 0 - ? psi

Group: TAD Well: jordan b-2 (acquired on: 09/26/19 13:39:10)

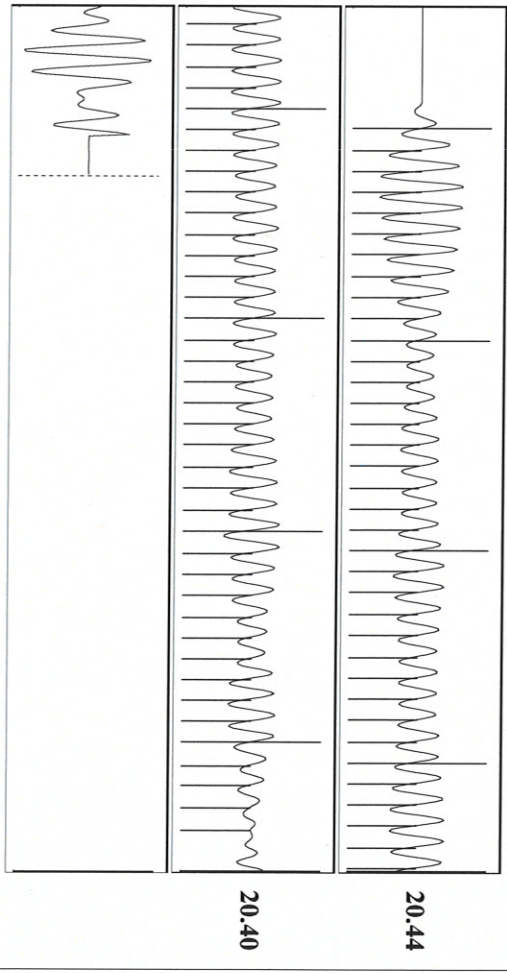

Acoustic Velocity 1294.59 ft/s
Joints Per Second 20.4194 Jts/sec
Depth to liquid level 2844.22 ft
Automatic Collar Count Yes

Joints counted 74
Joints to liquid level 89.723
Filter Width 18.202
Time to 1st Collar 3.904

October 01, 2019

Katherine McClurkan
Merit Energy Company, LLC
13727 Noel Road, Suite 1200
Dallas, TX 75240

Re: Temporary Abandonment
API 15-067-20451-00-00
Jordan B 2
SE/4 Sec.04-29S-35W
Grant County, Kansas

Dear Katherine McClurkan:

"Your temporary abandonment (TA) application for the well listed above has been approved. In accordance with K.A.R. 82-3-111 the TA status of this well will expire 10/01/2020.

- * If you return this well to service or plug it, please notify the District Office.
- * If you sell this well you are required to file a Transfer of Operator form, T-1.
- * If the well will remain temporarily abandoned, you must submit a new TA application, CP-111, before 10/01/2020.

You may contact me at the number above if you have questions.

Very truly yours,

Michael Maier"